WEATHER
San Francisco and Bay Region
Unsettled with occasional showers Sunday and oMnday. Continued mild moderate southerly winds.

RICHMOND RECORD HERALD

A RICHMOND PAPER FOR RICHMOND PEOPLE

LATEST WIRE NEWS
FURNISHED BY
Universal Service
COMPLETE REPORT EACH MORNING

VOL. XXVI, NO. 694. RICHMOND, CALIFORNIA SUNDAY, APRIL 4, 1926. FIVE CENTS A COPY

THOUGHT and COMMENT

MEMORIAL FOUNTAIN

The drive for funds to erect a memorial fountain in Memorial Park in honor of Richmond men who lost their lives in the World War, is under way.

According to Mrs. Josephine Washburn, who is at the head of the committee in charge of the drive, which is to raise $5,000 for the Memorial, reports that several donations have already been received.

Instant co-operation on every hand is reported by those who are taking an active part in the drive for the funds. And that is as it should be.

Richmond has a marvelous monument to the heroes of the late war in the Memorial building and park and a fountain such as is proposed will do much to set off the park in the proper manner.

The names of those men from this city, who made the supreme sacrifice during the great struggle are to be engraved on the base of the fountain so that posterity for all time to come will be able to know who they are.

In announcing the drive for the funds to erect the fountain, the War Mothers announce that as soon as the fund nears completion, thedate for the groundbreaking will be announced. That date should not be far distant if everyone will do his share at once.

Other members on the committee of War Mothers are: Mrs. K. A. Cole, Mrs. Mae Donnelly, Mrs. A. B. Cole, Mrs. Grace D. Stewart and Mrs. Rose Rosier. Any of these will be able to take cars of those who wish to assist in swelling the fund of the memorial.

Otto Ludewig, Jr. To Return Soon

Otto Ludewig, Jr., who has been in Honolulu during the past two years, is expected to arrive in Richmond Tuesday, to spend a month's vacation here. Ludewig is manager of the Paraffine Paint company of Honolulu.

Sears to Attend S. F. Conclave

Dr. L. R. Sears, Palmer chiropractor graduate, will attend a ten days review case at San Francisco from April 5, to April 15, inclusive. The course is conducted by the Palmer School of Davenport, Iowa.

LOCAL MEN IN GOLF TOURNEY

W. L. Ballaneger, Dr. U. S. Abbott and S. B. Mercy of Richmond, are entered in the fifth annual club championship which started on the Berkeley Country club links yesterday.

St. Louis now has more telephones than all of Italy.

Husband and Wife

My husband puts his towel back on the rack in a Gordian knot.—E. F. J.

What Does Your Husband Do?

Richmond Community Builders

C. D. MONETT

Editors Note: This is another one of our series of sketches of public spirited men and community builders of Richmond. Our purpose is two-fold—that individuals who have given their time and ability for the purpose of the community may be given recognition, and that such recognition may encourage others to think and act the part of community builders.

Motordom has never known a keener mind for giving to the public transportation on an economical basis than that displayed by C. D. Monett, local representative for the popular Chevrolet.

Monett was born in New York City. His parents moved to Columbus, Ohio, while he was still a small boy. Monett attended public school at Columbus and later entered the Columbus University.

After receiving his diploma at college Monett worked in a bank at Columbus. He left Columbus in 1913 and came to California after disposing of his Cadillac agency.

Arriving in California he entered the automobile business in Oakland for a time and later took up ranching near Santa Rosa. Later he went to Petaluma and opened a hotel, which he conductedsuccessfully for 4 years. He later returned to San Francisco, where he took over the Paige automobile until the war when he entered the Naval Aviation school at Gulfport, Missippi.

Two years ago he came to Richmond with the Chevrolet and his business has steadily grown. Only recently he has expanded by opening up an elaborate salesroom in Oakland.

Monett comes from a well-known family of French aristocracy. His father was general passenger agent for the New York Central railway. While on a hunting trip with Cornelious Vanderbilt, he was taken ill and died.

Since that time Monett has had to shift for himself and his efforts has brought him considerable property in Oakland and Richmond.

When not engaged selling Chevrolets Monett spends his time at his country home at Carmel by the Sea.

He is always interested in anything that will help Richmond.

Sunrise Service To Be Held In Richmond Bowl

Evangelist Jerry Jeter, who will make the principal address at the Easter Sunrise services to be held this morning in the Richmond bowl, will take for his topic; "Who is Jesus". An augmented choir, composed of members of the various church choirs, lodges and clubs in the city, together with the Y. M. C. A. Quartette will furnish the music for Richmond's Resurrection ceremonies.

The services, which will be inter-denominational, will be attended by members of all of the churches in the city. Special car service will be provided by the Key Transit company and cars will leave in ample time for the opening of the ceremonies which will begin promptly at 6 o'clock.

The following is the program arranged for the services.

Silent Prayer.
Hymn .... Holy, Holy, Holy.
Scripture Lesson.
Devotional Hymn ....
.... Nearer My God to Thee
Prayer.
Selection, the Y. M. C. A. quartette, composed of A. W. Mueller, J. R. Glass, George Clark and Henry Clark
Address .. Evangelist Jerry Jeter
Resurrection Hymn.. Christ Arose
Benediction.

The services are expected to last no longr than one hour and everybody is urged to be present at this sunrise service.

Congratulating him on the twenty-fifth anniversary of his admission into the Eagles, Dan Reardon, manager of the California theatre yesterday received a telegram from Charles Fitts, secretary of the San Jose lodge.

LOCAL COUPLE ARE SECRETLY WED IN FEB.

When questioned by newspaper men yesterday at Martinez of his coming wedding, Deputy County Clerk Walter T. Paasch, former Richmond boy, announced that he had eloped with Miss Gertrude Willet Strohmaier of this city. They eloped to Santa Cruz, and were married on February 21. The bride is the daughter of Mrs. E. Williams of this city, and a graduate of the Richmond Union high school.

Paasch, who is the son of Mr. and Mrs. R. F. Paasch, is also a graduate of Richmond high school. He was appointed to the position of deputy county clerk a year ago.

None of Paasch's associates were aware of the marriage.

Sues for $5,000 Claiming He Was Sold Diseased Bull

Claiming that the registered bull that he had bought half interest in from H. N. Belgum, on the representations that the animal was healthy was afflicted with tuberculosis, J. L. Azevedo of San Pablo, filed suit in the Superior Court at Martinez yesterday, asking for judgment of $5,078. T. H. DeLap and Homer Patterson are attorneys for the plaintiff.

Arrangements for Big Whist Party Have Been Made

About one hundred tables are expected to be occupied at the whist party that will be given by the Richmond Business and Professional women's club at Winters hall on Tuesday night, April 6, according to an announcement made yesterday.

Prizes are now on display at the Loher Millinery store on Macdonald avenue.

All members of the club are requested to come to Winters hall today at 4 o'clock to help arrange the hall for the party.

City to Award Bid for Lumber

Contracts for lumber for the new lockers at the natatorium will probably be awarded at the council session on Monday night, acsording to an announcement made yesterday.

Bids were received from the Tilden Lumber company, the Stege Lumber and Hardware company, and the San Pablo Lumber company. The Tilden company submitted the lowest bid.

SUES ON NOTE

R. M. Gignoux and James Vanderzweip were made defendants in a suit brought by the Mechanic's bank of Richmond yesterday. The suit which asks for a judgment of $14,000 on a promisory note, was filed through Attorneys Pierce and Carlson.

JENNIE WREN STORE IS TO BE OPENED IN NEWBUILDING

Chain System Store is to Occupy One of Store Buildings In Muller Building

Yesterday morning F. A. Muller, who is erecting the new two story building at the southwest corner of Tenth and Macdonald avenue, signed up a long term lease with the Jennie Wren Stores, Inc., of San Francisco, for one of the stores.

This is a chain system store, and Richmond will be the first city in the east bay section, the company has entered, although plans have been perfected for the installation of a number of stores in Oakland and Berkeley in the near future.

The Richmond store will make about the thirtieth the company will operate. It will be one of the finest markets on the Pacific coast and will be finished in white tile.

The store will contain four departments, groceteria, meat, delicaessen and fruits and vegetbles.

It is expected the store will be ready for occupancy about the first of May.

PIONEER OF CITY DIES

One of Richmond foremost pioneers, Thomas M. Lane, aged 77, passed away at the home of his daughter, Mrs. W. F. Devine at 501 Twelfth street, at an early hour last night.

The deceased was a miner of the gold rush days. He is survived by his daughter, Mrs. Devine and son, Frank Lane, of this city.

The remains are at the Wilson and Kratzer chapels. Funeral arrangements are pending.

CHECK ARTIST IS ARRESTED

Charged with issuing bad checks to several merchants in this city, Joe Veoneo, formerly of Richmond, was arrested by the Oakland police yesterday and was taken to Martinez to await hearing before Justice of the Peace John Roth.

It is alleged that he passed checks for $59.96 on N. Brigoni, 100 Standard avenue, $68.89 on O. Mighati, 112 Railroad avenue, and $65.96 on Joe Carvalho, of North Richmond.

Maghati met Voeone on the streets at Oakland yesterday and immediately notified officers. He was taken to Richmond and was removed to Martinez. He is unable to raise the $1000 bond, the officials declare.

According to the police, Veoneo was released on $1000 bond at Fresno a few days ago, while awaiting hearing on another check passing charge.

Chemical Company Buys In Rodeo

RODEO, April 3.—The Stilson Chemical Products company yesterday announced the acquisition of the Banner Oil company's plant here, and plans to augment the refinery machinery with new equipment.

The Stilson company which markets its products consisting of sprays, disinfectants, soaps and polishes under the name of Poppy Brand Products, will begin operations in the new plant within a short time.

CIGARETTE FIRE

The Richmond fire department responded to a call from the Bert Curry funeral parlors Friday morning an dextinguished a small blaze in a rubbish pile back of the parlors.

A carlessly discarded cigarette stub is believed to have caused the fire. No damage was done.

"Victim" of Holdup Says It Was All "Publicity"

Admits to Police That Entire Story of Holdup was Hoax; Tries a Few Others

Police investigating the alleged hold-up of J. Clotis Chandler, who claimed to have been attcked and robbed by thugs at Twenty-second street and Macdonald avenue when he was on his way home from a show several weeks ago, found that it was merely another of the many hoaxes practiced by him to satisfy his cravings for publicity.

Yesterday, Chandler when confronted by the evidence gathered against him in the investigations, which followed his sensational outburst several weeks ago, admitted the hoax and several others uncovered by the authorities.

Chandler admitted that he has practiced the stunt in other places and the success of these former publicity stunts is believed to have encouraged him to repeat the hoaxes.

Officers while grilling him in an attempt to learn his history before coming to Richmond became suspicious of statements made by him. The absence of all signs of bruises, which would naturally appear when anyone had received such a blow as Chandler claimed to have been dealt him, tended to make the authorities suspicious. Doctors at the Emergency, the Cottage and the County hospitals, where Chandler was taken apparently suffering severely from the blows, could find nothing the matter with him and a few days later, he was discharged.

In the meantime police began their investigations. At the Kerlin dairy, where Chandler claimed to have worked for some time, it was learned that he had worked there but two weeks and had but $16 coming to him when he left. Chandler claimed to have been robbed of $55. This strengthened the suspicions of the officer and further investigation revealed the other hoaxes.

Whenever Chandler felt the need for publicity, he called on newspaper offices with sensational news or staged his "attacks" in places where the news would be learned quickly.

Among the other stunts staged by him were bandaged eyes resulting from heroic efforts to save some mis-treated girl from attacks and an inheritance gag, in which he was the beneficiary.

Several days ago he came into the office of the RECORD-HERALD with the story that his "millionaire uncle in Vancouver" had died and he was the heir to an estate valued at $300,000. He was unable to produce the letter which he claimed his attorneys in Seattle had sent him.

The authorities secured evidence and yesterday confronted Chandler and grilled him. He denied everything at first, but finally broke down and admitted everything, signing a confession.

He has been ordered by the authorities to go to work immediately or he will be placed in jail on a vagrancy charge.

First Span of Bridge Placed

CROCKETT, April 3.—The first truss span of the long approach of the viaduct of the Carquinez bridge was swung into position yesterday marking the starting of the actual steel erection on the largest highway bridge in the west.

In eighteen minutes the giant mass of steel work was swung into place after being assembled on the ground.

The steel and other materials that are arriving daily is taxing the warehouse and storage facilities.

Mechanics Lein Filed in Martinez

Suing on assigned claims, N. Peterson of this city filed suit at Martinez yesterday against Walter Davis and the United States Housing association, asking judgment of $5,345 and establishment of a mechanic's lien against property in Richmond Annex to recover for materials furnished the defendants.

Sixty-Sixth Anniversary Of Famous Pony Express

(By Universal Service)

SACRAMENTO, Cal., April 3.—Today is the anniversary of an important event in the pioneer history of California—The sixty sixth birthday of the famous pony express by which the east communicated in the early days with California and her population of eager gold seekers. Exactly sixthy-six years ago today the first pony express rider crossed the Missouri river at St Joseph on the opening lap of the westward journey over the plains with newspapers and mail. The mail sacks were relayed from horseman to horseman and nine days later the first of the historic trips was completed with the arrival of the last lap pony at Sacramento.

ONE HUNDRED MILLION FOR STATE ROADS

OAKLAND, April 3.—Approval by the legislative committee of th California state association of county supervisors, of the association was given here this afternoon Maintained over a period of 3 years, the tax will provide $100,000,000 for state highway construction it was declared. Attending the meeting here are P. F. Cogswell, Los Angeles; R. Welch, San Francisco; G. H. Hayden, Contra Costa; Vaughn Whitmore, Stanislaus; G. P. Marrill, Alpine; Thomas Macormick Solana; and C. W. Heyer, Alameda.

VAGRANT GETS JAIL SENTENCE

Charged with being a vagrant, a young San Francisco man who gave his name as Henry Slavin, was sentenced to ten days in the city jail, when he appeared before Police Judge C. A. Odell yesterday morning. He was arrested by the police on Friday night when he was found wandering about the streets near Sixteenth street.

According to the police, Slavin told conflicting stories as to his business here. While confined to the jail, his record will be investigated. He said that he had come to Richmond on Friday night with three other men and that he had become seperated from his companions and that he had decided to take a street car to Oakland, but had found that the last car had left.

NEW SCHEDULE FOR FERRY HERE

SAN FRANCISCO, April 3. — Changes in Sunday and Hholiday service effective today on Southern Pacific's San Francisco-Richmond automobile ferry route will add to the convenience of automobilists traveling between San Francisco and points in northern California, according to F. S. McGinnis, passenger traffic manager.

The new schedule provides additional service to and from Richmond pier, an early morning boat leaving Richmond at 6:45 a. m. and San Francisco at 6 a. m.

CARS COLLIDE

Two automobile collisions were reported to the police early last night.

Cars driven by Ernest Blount of 524 Thirtieth street and Joe Desseshipi, 26 Overland avenue collided at Third street and Barrett avenue last night with slight damage to both cars and no one injured.

A car driven by J. F. Diegole, 536 Fourth street, collided with a car driven by Maud Muller, 1015 Nevin avenue. No damage was done and no one was hurt.

GERMANY FEARS NEW SECRET PACT IN THE LEAGUE GROUP

Secret Agreement Similar to One Which Disrupted Past Session Feared

By O. D. Tolischus
(By Universal Service)

Special Cable to Universal Service

BERLIN, April 3.—Germany is beginning to fear a new secret agreement, similar to those regarding seats on the council of the League of Nations which wrecked the recent meeting of the league, is being arranged prior to the projected September meeting, regarding the former German Colonies which Germany hopes to get back in the shape of mandates issued by the league.

The fear is based on reports in the the newsparers of Germany's former enemies that Premier Mussolini is negotiating with England with regard to the Acquisition by Italy of German East Africa now held by England.

It is recalled that the intrigue regarding the council seats also was first based on press reports.

The allotment of Colonial Mandates was one of the presuppositions for German entrance into the Leagut, laid down in the German notes to Geneva. It is expected hat the German government will ask the Allies for information concerning this point.

One Killed, Five Hurt In Collision

(By Universal Service)

SAN FRANCISCO, April 3.—Miss Georginia Griffin, 21, was instantly killed and five other persons narrowly escaped death early today when the machine in which they were returning from a party at Stanford University, plunged over an enbankment a mile from the campus and overturned.

Miss Gertrude Thompson and Cecilia Sullivan, both of Los Altos, escaped with minor injuries as did Harold Humphreys, Eugene Duval and E. N. Stevenson, Stanford students. Humphreys was the driver of the car, according to the police.

Police are investigating to determine the cause of the accident. Miss Griffin was a niece of Professor J. O. Griffin of Stanford.

Riggs Funeral Rites Are Held

The Rev. C. G. Lindemann, officiating, funeral services for Mrs. Anna L. Riggs, 64, who passed away at an akland hospital last Wednesday, were held from the Wilson and Kratzer chapel yesterday afternoon at 3 o'clock. The services were conducted under the auspices of the Ladies of Macabees and cremation followed at the akland crematory.

Mrs. Riggs was a native of California, and a resident of Richmond during the past twenty-three years.

Last of Old Cal. Family Is Dead

(By Universal Service)

MARTINEZ, April 3.—Another link to the old California was broken here today when Mrs. Marina Pacheco Galindo, last of a historic California family, died at the family rancho near Concord.

Mrs. Galindo, last of te family of Don Salvio Pacheo, original holders of the Todos Santos grant, was 77 years old. She was married in 1853 in the historic Galindo abode near here to John C. Galindo, scion of another notable early California family.

Tilden Company Builds Rodeo Office

RODEO, April 3.—The Tilden Lumber company plans to start construction soon on an office building on Parker street. The lumber company recently purchased the property from the Rodeo Townsite company, and will open a lumber yard.

Easter in the Churches

All items and notices which are to appear in this department must be turned in at the office of the RECORD HERALD not later than Friday night.

FIRST BAPTIST CHURCH, SAN PABLO

Twenty-second and Bush street, San Pablo avenue. Rev. C. T. Axworthy, pastor; Miss Jewel Jacquythe, organist.

9:45 a. m.—Sunday school, classes for all ages. C. I. Dunlap, superintendent.

11 a.m.—Morning worship.

An Easter Cantata entitled "The Lily Garden" will be given on Sunday evening at the First Baptist Church of San Pablo by the children of the Sunday School. Mrs. S. Scragg is coaching the performance with the assistance of the Teachers. The whole evening service will be given over to the children, and to the Choir under Mrs. Stahl.

At the morning service on Easter The Choir will give their special Easter music. The Pastor, Rev. C. T. Axworthy, will deliver the message upon the theme "Why Weepest Thou". A special musical number on this theme has been composed by Mrs. Stahl, director of the choir

The program for the day is as follows:

9:45—Sunday School. Mr. C. I. Dunlap. Supt.

11:00 a. m.—Morning Worship. Sermon—"Why Weepest Thou" By the Pastor

Special Easter Music:

1. Male Quartet, "O Wondrous Cross", Parks. L. E. McCausland, first tenor; T. W. Wallbank, second tenor; C. T. Axworthy, baritone; C. I. Dunlap, bass.
2. Ladies Trio, "Why Weepest Thou", Mrs. H. A. Stahl—Miss Eelam Minssen, Soprano; Mrs. M. S. Dunlap, Second Alto.
3. Soprano Solo, "Hail Glorious Morn," Adam Geibel—Mrs. H. A. Stahl, with violin obligato; L. E. McCausland, violinist.
4. Anthem, "Morning of Beauty" —Lorenz— By the Men's Chorus and Choir.
5. Anthem, "Lift, Ye Gates" Kirkpatrick—By the choir.
6. Prelude and offeratory on the pipe organ—Miss Jewell Jaquythe, organist.

The Lord's Supper will be observed at the close of service.

6:30 p. m.—Young peoples meeting.

7:30 p. m.— Evening service. Easter Cantata by the children of the Sunday School entitled "The Lily Garden," Led by Mrs. Scragg Music by the choir.

Monday, 6:30—Pioneers club for boys.

7:45—Lion Tamers Club for Men Wednesday, 7:45—Prayer meet-

FIRST METHODIST CHURCH POINT RICHMOND

W. P. Grant, pastor; Mrs. J. O. Ford, chorister; Mrs. Irene Matthew organist; Geo. P. Glineberg Sunday school superintendent.

10 a.m.—Sunday school.

11 a.m.—Preaching.

An Easter program will be given by the Point Richmond Methodist church on Sunday morning. Devotional songs and recitations in keeping with the day will be held. The morning worship and the Sunday School will be merged into one with special services, by the children and the choir.

At 7:30 p. m. a sacred concert will be rendered by the Glory Jubilee singers of Texas, an aggregation of famed singers.

The program for the morning will be as follows:

Easter Bells are Ringing" by the school.

Recitation, "Easter Bells", by Kenneth Hitch.

Song, "Christ the Easter King," by the school.

Exercises: "Sweet Blossoms We Bring," with Richard Jones, Robert Wilner, and Sybl Gelenny.

Recitation" The Grave could not Hold Him" by Betty May Thomas.

Song, "Spring Time Cheer" by the school.

Exercise, "Tell Us the Message" with Margaret Davis, Ruth Allison, Claire Smith and Adele Thomas.

Recitation, "The Easter Song" by Wave Redman.

Exercise, "Our King" by primary class.

Song by Primary class.

Exercise "Hail the King" Wave Redman, Grace Weston, Hortense Grager and Jane Kunkle.

Solo, "Jesus the King" by Clair Smith.

11 a.m.—Reception of members and baptism. Address by pastor, "The Empty Tomb or Where Was Jesus from the Time of the Crucifiction to the Morning of the Resurrection?" Hymns, "Easter Morn," (Lyra Davidica). Response, Anthem "I Know That My Redeemer Lives." (Ira B. Wilson). Hymn "Epiphany," (William B. C. Filby). Duet "In the Springtime," Mrs. Chas. Seymore, Geo. P. Glineberg. Hymn "Hail the Day," Thomas Clark. Anthem, "Jesus Shall Reign," R. S. Morrison. Solo, "Resurrection," William Schmidt.

ST. MARK'S CATHOLIC

Rev. P. M. Griffin, pastor; Rev. Harold Collins, assistant. Bissell avenue and Tenth street. Services today at 7, 8:30 and 10:30 o'clock.

Sunday school under the direction of Sisters of the Holy Family immediately after the 8:30 o'clock mass. Evening services at 7:30 o'clock.

A special musical program for the high mass on Easter Sunday at St. Mark's Catholic church has been arranged by the choir. Members of the choir consist of Mrs. James Crough and Mrs. H. E. Smith, sopranos; the Misses Mildred Lenzen and Isabel Myatt, contraltos and Mr. Herman Pircher, Bass. Mrs. A. J. Bennett the organist, is director of the choir.

The following is the program:

Kyrie ...... Theodore La Hache
Gloria ...... Theodore La Hache
Credo .... from Peter's Mass
Offeratory, Haec Dies .... Decio Monti
Sanctus ......Theodore La Hache
Agnus Dei ... Theodore La Hache
Recessional .... Regina Coeli

CHURCH OF OUR LADY OF MERCY

West Richmond avenue. Rev. William Cleary, pastor.

First mass, 7:00 o'clock.

Second mass. 9:00 o'clock.

Sunday school, conducted by the Presentation Sisters, immediately after the 9:00 o'clock mass.

WESLEY METHODIST EPISCOPAL CHURCH

Corner Ninth and Nevin avenue. C. G. Lindemann, minister.

Our church will participate in the great, "Sunrise Service" which is being held under the auspices of the Richmond Church Fellowship, in the bowl in the eastern hills at 6 a.m. Evangelist Jerry Jeter will speak on the subject "Who Is Jesus?"

At 9:45 a.m. there will be a special Sunday school service and Mr. and Mrs. Jeter wil lspeak to the scholars. At 11 a.m. Jeter will have for his sermon topic "Sir, We Would See Jesus." At this service the pastor will administer the rite of baptism to all who so desire, children and adults, and will receive new members into the fellowship of the church. At 3 p.m. Mrs. Jeter will hold the closing Bible conference and tell her life story. At 6:15 the Epworth league will hold a special Easter service for the young people, and at 7 p.m. wil lcome the great closing service of the present evangelistic campaign when Jeter will have for his subject, "Pay Day and the Pay."

Announcements for Easter Sunday and for the week-day activities are as follows:

Easter Sunrise service in the bowl in the eastern hills at 6 p.m. Evangelist Jerry Jeter will be the speaker, and will take for his theme "Who is Jesus," Great Sunday school service at 9:45 a.m. Special features will mark this service.

Monday evening at 7:30 regular meeting of the official board.

Wednesday afternoon at 2 o'clock regular monthly meeting of the general Ladies Aid society. Mrs. Josie Neville, vice president, will preside. All circle officers are requested to be present and make their reports. Circle No. 2 will serve refreshments.

ST EDMUND'S EPISCOPAL CHURCH

Tenth street and Barrett avenue. Rev. H. I. Oberholtzer, vicar.

Palm Sunday:

7:30 a.m.—Holy communion.

With full choir and address followed by the Easter breakfast for choirs, church school and Y.P.F.

9:30 a.m.—Church School.

10:15 a.m.—Church school Easter service and presentation of the Lenten offering.

11 a.m.—Morning service and sermon.

7:30 p.m.—Knights Templar Easter service and sermon by the vicar.

Wednesday, 2:30 p.m.— Monthly business meeting of the guild.

Thursday, 10:30 a.m.—Service of spiritual healing.

4 p.m.—Confirmation class.

7 p.m.—Pioneers.

FIRST PRESBYTERIAN CHURCH

Corner of 12th street and Bissell avenue. Rev. Earl W. Haney, minister. Residence 136 12th street Phone 1687-W. Study at the church Phone 1728-W.

The choir is giving an Easter musical program at 5 o'clock Sunday afternoon. This hour was chosen for the service that our friends could attend and not conflict with any other service being held in the other churches. Haney will have a short Easter message "If Christ Had not Risen." Mrs. Leonard Brown is the director of the choir and Mrs. Chas. St. John is organist. You are invited to attend this Easter Vesper service. The program will include:

Anthem, Miss Lamrecht and choir, "Come See the Place Where He Lay,"—Reid. Mixed quartet, Mrs. W. P. Cooper, soloist, "Christ is Risen" —Goldsworthy, Solo. Miss Jesse Lambrecht, "The Resurrection"—Shelley. Double quartet, "O Life that Breaks from Yonder Tomb"—Dressler. Anthem, Mr. Roy Patterson and choir, "Hozanna"—Granier. Message by Rev. Haney, "If Christ Had Not Risen."

Other announcements for the day are:

Church school at 9:43. Mrs. A. H. Poage, superintendent. Classes for all ages.

Morning worship at 11 a.m.

Sermon by Haney, "The Greatest Victory of the Ages." Reception of New members and baptism of babies. A nursery is maintained during this hour for the convenience of mothers with babies. Music for the morning. Mrs. Leonard Brown, director. Quintet. "Christ Being Risen from the Dead" Wilson. Anthem, "King of Kings," Simper. Solo, Miss Jesse Lambrecht, "Eastertide," Bracket. A cordial invitation is extended to everyone to attend the Easter servics.

Christian Endeavor meetings at 6:30. No other evening service. The Westminster Guild meets at the manse Monday evening. The annual meeting of the church will b held Tuesday evening with dinner at 6:15. The Ladies Aid society will meet Thursday afternoon at the church.

JUBILEE SINGERS AT POINT METHODIST

Much interest centers in the coming of the Glory Jubilee Singers, who will appear at the Point Richmond M. E. church on Easter Sunday, April 4, at 7:30 p. m. There will be no charge for admittance, but a silver offering will be taken up for the benefit of the North Richmond Baptist church (colored). These jubilee singers come from Texas and the press reports from the various cities where they have appeared speak highly of the work.

The program to be rpesented is as follows:

1.—(a) "Steel Away."
(b) "Old Ark Amouring."
(c) "Were You There."
(d) "I Know the Lord."

Reading, "The Sermon"—Mrs. S. K. Lawson.

2—(a) "Humble Yourself."
(b) "When the Stars Begin to Fall."
(c) "Goin' to Shout All Over God's Heaven."
(d) "Swing Low Sweet Chariot."

Bass solo—Br. J. H. Kirke.

3—(a) "He Arose."
(b) "Stand the Storm."
(c) "What Kind of Shoes."
(d) "Nobody Knows."

Reading, "Bettter in the Morning—Mrs. B. A. Black.

4—(a) "O Mary Don't You Weep."
(b) "Every Time I Feel the Spirit."
(c) "Calvary."
(d) "Mighty Day."

The personnel of the Glory Jubilee Singers is comprised of Mrs. B. A. Black, manager; Mrs. S. K. Lawson, leader; Mrs. W. F. Watkins and Mr. J. H. Kirke.

HOPE BAPTIST MISSION

Corner of C and Barret avenues; Rev. E. A. Watson, pastor.

3 p.m. Bible school, H. G. Holstine, superintendent. Classes in English and Spanish.

4 p.m.—Preaching in Spanish by the pastor. A cordial welcome extended to all.

STEGE PRESBYTERIAN CHURCH

Henry Kendall Sanborne, minister; V. E Skiles, superintendent of Bible school; Mrs. V. E Skiles, choir director and pianist.

9:45 a.m.—Bible school.

11 a.m.—Morning worship. Easter program. Easter message by the pastor. "If Christ Be Risen—and If Not?" Anthems by the choir, "God Hath Sent His Angels," Walter Jones, 'Hallelujah! Christ is Risen," Caleb Simper.

1:30 p.m. Japanese Sunday school.

4:30 p.m.—Junior C. E.

6:30 p.m.—Senior C. E and Intermediate C E. Topic, "Thoughts Suggested by Easter."

7:30 p.m.—Special Easter program by the Sunday school. Theme, "Christ is Risen." Offering will be taken for missionary work in the Philippines. Songs and recitations. Choir special, "Christ Arose." Solo, "He Lives—the Savior Lives." Verdi. Lucien Kneeland.

3:45 p.m.—Tuesday. Young folks bible hour.

7:30 p.m.—Wednesday. Midweek church prayer meeting.

Come and enjoy a glad Easter day.

TRINITY EPISCOPAL CHURCH

Corner Washington and Nicholl avenues. Rev. H. I. Oberholtzer vicar; Mr. O. M. Bailey, curate, Miss Doris Lincoln, organist.

10 a. m.— Church school, Rev. Bailey, superintendent.

11 a.m.—Holy Communion, Rev. Chambers of the Radio Church, San Francisco will be the celebrant and deliver the address to the Masonic Order which is to be present by special invitation.

7:15 p.m.—Monday, choir practice.

2 p.m.—Wednesday, choir practice.

The program for the Easter services at 11 o'clock will be as follows:

Address by the Rev. Chambers of the Radio Church S. F. Organ processional, selected. Miss Doris Lincoln. Processional hymn, "Jesus Christ is Risen Today," Kyrie, by Cruickshank. Gloria Libi, by Cruickshank. Hymn, "The Strife is O'er." Monk. Offertory, choir, "As it began to dawn." C. Vincent. Miss Mariam Garrard, soloist. Presentation, "Praise God From Whom All Blessings Flow." Introit hymn, "Jesus Lives! Thy Terror Now." Gauntlett. Sanctus by Cruickshank. Hymn, "And Now Oh Father Mindful of Thy Love," Monk. Gloria in Excelsis, Zeuner. Nunc Dimittis. Marnby. Recessional hymn, "Welcome Happy Morning," Sullivan.

THE CHURCH OF THE FULL GOSPEL

Three thirty - three Macdonald avenue. C. G. Weston, pastor.

Special services will be held over this weekend that those desiring might know in greater measure the redemption work of Christ.

The subject for Saturday evening at 7:30 will be (D.V.) "Where Wilt Thou That We Prepare?"

Sunday morning at 11 o'clock, the "Lord's Supper" will be observed with the commemoration of His resurrection.

Sunday school at 9:45 a.m. In the evening at 6 o'clock, children's meeting, at 8:30 evangelistic services.

A warm and hearty welcome is extended to those desiring to attend these services.

MASONIC WORSHIP

On Easter sunday at 11 a.m. Trinity Episcopal church will again be the House of Worship of the Point Masons and Eastern Stars. Special music and service have been arranged and an address will be given by the Rev. Chambers of the Radio Church, San Francisco. To this service as well as all others of the Episcopal church, every one is invited.

INTERNATIONAL BIBLE STUDENTS

Meet in Memorial hall, 250 12th street.

Sixth Volume Study on the Memorial at 4:00 p.m.

Public Lecture at 2:45 p.m.

All truth seekers are cordially invited to attend these services and learn more concerning God's promised blessings to all the families of the earth.

Admission free, no collection.

COMMUNITY METHODIST CHURCH

Twenty-first and Roosevelt. Milton Harlan Greenlee, pastor.

Sunday school 6.45 a.m. Classes for all ages.

Morning worship. 11 a.m. This will be one of the most inspirational services of the entire year. Mrs. Jack Lems, baritone, will sing The Holy City. The choir will render a special number and there will be congregational singing of Easter songs. The pastor will bring a quiet meditation on the theme of "Self-sacrifice." There will be a large class biptized and received into the church. Everyone in this community will enjoy this service.

Junior and Intermediate Epworth Leagues 6:15 p.m.

Senior Epworth League, 6:45 p. m. B. F. Betterton, leader.

Evening worship, 7:45 p.m. Mrs. M. H. Greenless will sing, "Easter Eve" (Gounod). Dr. S. H. Ferlien, presiding elder of the San Francisco district, will preach. There will be a meeting of the Second Quarterly Conference at the close of the sermon. Every church member is urged to be present.

Monday, 7 p.m.—Francis Ashbury Comrads at Social hall.

Tuesday, 7 p.m.—Girl Pioneers at Social hall.

Wednesday, 4 p.m.—Friendly Indians Club at Social hall.

Wednesday, 7:30 p.m.—Prayer service and Bible study followed by a church conference which is most important for every member.

Thursday after school, Christian Training school.

Thursday, 2:30 p.m.—W. M. S. at Social hall.

Thursday, 7 p.m.—Sam Houston Pioneers at Social hall

We trust that every one in the community who has no church home will attend these services.

RICHMOND UNITY CENTER

Meets at Richmond clubhouse.

10 a.m.—Sunday school.

Speaker, Anna P. Jasselyn. Subject Easter talk. Special program by Burke Calfee. Church at 11 a.m.

EAST RICHMOND PRESBYTERIAN CHAPEL

Thirty-first street between Roosevelt and Clinton. Sunday school at 9:45. Mr. F. J. Stark, superintendent. You are invited to this neighborhood Sunday school.

An Easter program will be given and the people of the neighborhood are invited to attend.

FIRST CHRISTIAN CHURCH

Corner of Sixth and Bissell Ave. Frank A. Woten, pastor.

All members are urged to join in the Easter sunrise prayer service at 6 a.m. in the Richmond Bowl.

Sunday school program at 9:45, given by the Sunday school boys and girls. Easter sermon and anthem at 11 o'clock. Subject of sermon, "What Easter Should Mean to a Tired, Distressed World."

Special Eastern program to the three Christian endeavor societies at 6:30. Special Easter Cantata by the choir, augmented by other local singers, 7:45. The cantata is entitled "From Cross to Crown," consisting of choruses, solos and mixed quartets. The soloists are Miss Marguerite Knoble, Mrs. John Kinstery, Mrs. Aubrey Wilson, Mrs. W. W. Chapin, Messrs. Henry Clark and J. R. Glass. Miss Helen Morehouse is the director and Miss Florence Clark presides at the Pipe Organ. There will be a baptismal service at both the morning and evening programs.

LUTHERAN CHAPEL

Sunday school and divine services are held every Sunday morning in the chapel on Tenth street, near Barrett avenue. Rev. Lester Wessling, pastor. Residence, 551 Twenty-first street. Elsa Reinecker, organist.

An attractive children's festival program, in which the Easter message of the risen Christ will form the central thought of songs, recitations and exercises, will be presented at the Lutheran Chapel, on tomorrow night, beginning promptly at 7:30.

The program will comprise the following numbers:

Processional, "Christ is Risen, Hallelujah." Opening hymn by the congregation. Invocation and scripture reading, Rev. Lester Wessling. Welcome, Aleck Markus. "Easter," Helen Maertins and Alma Walczak. "Prise the Name of Jesus," Herman Schaitmann, "Little Hands," recitation by the Primary department. "Christ is Risen," song by the school, Exercise, "Emblem of His Passion," Marie Markus, Martha Weber, Rudolph Walczak, Dorothy Dollard, Josephine Linden, Dorothy Goss, Helen Propp, Aleck Markus. Recitation, "Springtime Joys," Walter Markus, Duet, "Jesus Lives," Julius and Herman Schnaitmann. Recitation, "The Lily," Helen Propp. "Angels, Roll the Rock Away," song by the Intermediate department. "The Tragedy and Mission of the Cross," Victor Maertins, Robert Maertins, Emma Martz Herbert Reise, Walter Hess, Virgilia Maertins, Alma Martz, Gertrude Heise, Margaret Nidreck.

Soprano solo, "Beautiful Savior" Mrs. A. Dollard. "Awake and Sing," song by the Primary department. Monologue. "Come, See the Place," Margaret Nidreck. Vocal duet, "The Open Gate." Marguerite Erickson and Freda Schnaitmann. Exercise, "Symbols of the Savior," Dorothy Johnson. Gertrude Heise, Virgilia Maertins. Fred Hess, reader. "All Hail the Power of Jesus Name," Song by the school. Remarks, Rev. Lester Wessling. Offering prayer, Dorothy Goss. Announcements, Prayer, Benediction, Doxology, congregation.

FIRST BAPTIST CHURCH

Tenth street at Nevin avenue. Charles R. G. Poole, pastor, residence 439 Fifth street, Phone 1429-W.

The school will render a special Easter program in lieu of the lesson. At 11 a.m. divine worship. The pastor will preach on the theme: "Some Scriptural Proofs of the Resurrection." Miss Ruth Cloud will sing an Easter solo and the choir will render an anthem, "And the Angel Answered," by Charles H. Gabriel. The Ordinance of the Lord's Supper will be observed at this service, and the "Hand of Fellowship extended to new beginners.

At 6:30 p.m. the Baptist Young People's Society will put on a special Easter program. All young people are cordially invited: 7:30 p.m. the crowning Easter Service of the day. The pastor will preach on the subject, "Why Did Our Saviour Rise From the Dead?" The choir will render an anthem by Charles H. Gabriel entitled, "Sing and Shout."

A hearty invitation is extended to all to attend the services of the church.

Thursday at 6:15 p.m . the Gideons will hold their regular meeting. Supper will be served at 50 cents a plate. A fine program is being arranged. Wilbur S. Pierce, a prominent local attorney, will be the speaker of the evening. He has a message of great interest and importance to all men.

EASTER AT HISTORIC ST. PAUL'S

Easter Sunday of 1926 will find the parishioners of Contra Costa County's pioneer church, The Church of St. Paul, San Pablo and East Richmond, coming from far and wide on foot, by motor car and street car to participate in the beautiful Catholic services celebrating Jesus Christs' victory over death. Quite a contrast to the manner in which the early members of the parish traveled to Mass on Sundays. They came in creaking wagons drawn by oxen from the nearby ranches with the young cabelleros, brilliantly attired cavorting on horseback on their way to church. Later came the Forty-niners, turned prosperous ranchers, in their surreys with their families.

This Easter will find the same pomp and majesty to the services that has featured the church's observance of feast of the Risen Savior through the centuries. The pastor, Rev. Joseph Porta, S. T. L., announces that this afternoon there will be heard confessions of the children of the parish while this evening from 7 to 8 will be heard confessions for adults. Father Porta specially urges that all who can possibly come this evening to do so. The 8:45 Mass this morning will be the general communion mass for the parishioners. At 10 o'clock a High Mass will be celebrated with special music by the St. Paul's choir under the capable direction of Mrs. Syra Kreutzen. The pastor will preach a special semon at this Mass. Benediction of the Blessed Sacrament will follow.

The following is the program by the choir for the High Mass: Rosewigs Mass in B Flat. Kyrie, choir, Christe Eleison, Miss Rose Kreutzen. Gloria, choir. Gratias, Mrs. Odel Jackson. Credo, choir. Et In Carnatus. Mrs. Edward Soito and Miss Rose Kreutzen. Regina Coele, choir. Sanctuc, choir. Benedictus, Frank Kreutzen. Agnus Dei, Mrs. Bert Curry and Samuel V. McGrath. Dona Nobis, choir.

Sopranos: Mrs. Odell Jackson, Miss Rose Kreutzen, Mrs. Bert Curry, Mrs. Edward Soito, Miss Marie Silvery, Mrs. Hary Soito. Altos: Miss Marion Dommes, Mrs. Eyra Kreutzen. Tenors: Mr. Nicholas McKoy and Mrs. Frank Kreutzen. Baritone: Mr. Samuel V. McGrath. Organist and director, Mrs. Syra Kreutzen.

The Holy Week services have well attended and of a thought provoking nature. Tomorrow morning services in the usual traditional Christian manner and as handled by the beloved pastor of Saint Paul's, Rev. Joseph Porta, S. T. L. will be a source of inspiration to those who come to celebrate the anniversary of the Risen Redeemer at the historic Church of Saint Pail.

REV OBERHOLTZER'S BIBLE CLASS

Meets every Monday afternoon at 2:30 at the home of Mrs. Mary Shoemaker, 1024 Barrett avenue. Rev. H. I. Oberholtzer in charge The class is open to everyone interested. Bring your Bibles.

ST. JOHN'S CATHOLIC CHURCH

Masses will be said every Sunday at St. John's church at Stege Junction at 8:30 and 10 a.m. Between the two masses Sunday school will be held.

The Sisters of the Holy Family will conduct Catechism classes every Saturday morning at 9:30 for the children of the parish and a large attendance is expected.

+I'M NO PLUMBER. Advt.

Yellow and Checker Taxicabs. Day and night service. Meter rates. Phone RICH. 10

GRACE LUTHERAN CHURCH

Red Men's hall, Eleventh street and Nevin avenue; S. T. Hines, Ph. D. pastor, residence 720 Nevin avenue; E. J. Evans, superintendent of the Sunday school.

The Grace Lutheran Easter services, entitled "Easter Bells," will be given Sunday evening at 7:30 The program will be as follows:

Opening song by the school, "Once Again Today;" response reading; prayer, by Rev. S. T. Hines; song by the school, "We Welcome the Springtime;" recitation, "Risen Today," by Theodore Bastin; song by the school, "Open the Door to the Springtime;" exercise, "The Heralds of Spring," by Roberta Mayo, Elizabeth Dranert, Kenneth Evans, Ruth Heyde, Helen Drexel; song by the confirmation girls class, "Easter Bells," by Alice Borgstrom, Helen Coakley, Anna Dorgan, Anna Grady, Margaret Hayo, Marian Swanson; recitation, "Easter Tide," by Milton Hathaway; primary exercise, "Lily Bells," by Charles Keathley, Rober Hines, Milton Webster, William Zimmerman; primary song, "Lily Bells;" recitation, "Like Easter Lilies," by Leroy Borgstrom; recitation, "What Does Easter Mean to You?" by Doris Barnes; recitation, "Because It's Easter," by Donald Hines; primary song "Fair Lilies;" recitation, "The Great Message," by Clayton Evans; solo, "Consider the Lillies" by Otto Keller; exercise, "What the Bells say," Hilda Miler, Ruth Bastin, Thomas Webster, Rudolph Dranert, Fred Zimmerman, Elizabeth Pfiel, Marian Collins, song by the school, "What the Bells Ring;" recitation, "The New Day," by Katherine Bastin; duet, "Ring in a Glad Day" by Miss Alice Johnson and Miss Dolly Ward; recitation, 'Spring Voices," by Lucille Heyde; song by the school, "Praise God for Easter Day;" recitation, "Easter," by Edward Pfeil; solo, "Wake Sweetest Strain," by Mr. Otto Keller; recitation, "Crown and Scepter," by Carl Zimmerman; song by the choir, "No Shadows on Easter Day;" address by Rev. S. T. Hines; offering; closing song, "Glorious Is Thy Name;" benediction.

The committee in charge of the program consists of Mrs. Wm. Grady, Mrs. F. Hauenchild, Miss Alice Johnson and Miss Ethel Borgstrom. Mrs. A. B. Humphrey is directing the music.

Regular announcements for the day are as follows:

Sunday school begins at 10 o'clock. Subject of the lesson: "Jesus Appears to His Disciples;" golden text, "Because thou hast seen me, thou hast believed, blessed are they that have not seen and yet have believed."—John 20:29. At the 11 o'clock service the sermon by the pastor Rev. S. T. Hines will be on the subject, "The Stone Rolled Away." Holy communion will be observed at this service. There will also be reception of members and baptism of children Mrs. A. B. Humphreys will sing a solo entitled "Calvary." There will also be a special selection by the choir, "He Arose."

POINT RICHMOND BAPTIST CHURCH

Rev. Jesse Smith will officiat at the Easter services in the First Baptist church, Point Richmond, next Sunday. A special program by members of the Sunday school classes has been arranged and is as follows:

Hymn, Congregation.

Scripture reading, Mr. F. Huckaba, Superintendent.

Prayer, Rev. Jesse Smith.

Offering.

Exercise, Welcome, Beverly Adams, Marjorie Mills and Dorothy Paasch.

Recitation, Welcome, Rodney Brothers.

What the Lilies say—Junior and Primary classes.

Recitation, "What the Lilies say" —Cecil Sullee.

Violin solo, "Praise God for Easter Day"—Mildred Huckaba.

Solo, "Lily Bells" —Fay Hallstrom.

Recitation, "The Year's Good Morning"—Lola Quarles.

Exercise, "Hiding Easter Eggs" —Boys Class.

Chorus, "Jesus is risen today" —Mrs. Huchabas' Class.

Recitation, "Easter Lilies"— Elsine Beck.

Verses, Primary Class.

Exercise, "Easter Hens"—Boys Class.

Chorus, "Still Was the Night"— Miss Lois Woods' Class.

Solo, Guy Smith.

Exercise, "Easter Stars"— Miss Alice Dicelys' Class.

Solo, "Message of the Lillies"— Laverne Patterson.

Recitation, "The Legend of the Lilies"—Lucille Vincent.

Chorus, "Welcome Easter Time" —Junior and Primary Classes.

Recitation, "The Sermon of the Lily"—Isabel Quarles.

Exercise, "Spring Time"— Laverne Patterson, spring; Fairies, Mrs. Huckaba's Class; Flowers, Mrs. Dunlaps Class.

Dialogue, "Easter Bells"—Lorraine Reed, leader.

Solo, "Seek Ye the Garden," —Lois Wood.

Recitation, Fravil Mills.

Duett, Mr. and Mrs. Jesse Smith.

Txercise, "The Easter Story" —Anna Shaw, leader.

Benediction.

Dr. A. B. HINKLEY
Palmer Graduate
CHIROPRACTOR
FREE X RAY SERVICE
Seven Years in Richmond
340 10th Street. Phone Rich. 163

Hitchcock On Visit to Capital

J. C. Hitchcock, manager of the Pacific Gas & Electric company, and family left yesterday afternoon for Saramento, where they wil' attend a surprise that is to be given to his mother, Mrs. Rebecca Rickard. The party will really be a family reunion, and with the six daughters and three sons, and their families, which include grandchildren, it is expected there will be about fifty present.

Father Griffin Is Recovering

Easter greetings and good wishes are extended to the friends and parishioners of Father P. M. Griffin, rector of the St. Mark's Catholic church, who has been ill for several weeks at the Providence hospital in Oakland. Father Griffin's health is reported to be much better.

Evangelist At First Christian

Evangelist A. L. Webb, of Berkeley, has been secured to conduct the two-weeks revival services in the First Christian church, beginning tonight, according to the pastor, Rev. F. A. Woten. He will deliver his first address following the Easter cantata and will conduct services every night, with the exception of Saturday night, beginning at 7:30 o'clock.

A special invitation is extended the people to hear Evangelist Webb, who is well known throughout the Bay region, where he has been conducting services.

READ IT FIRST IN THE RECORD-HERALD.

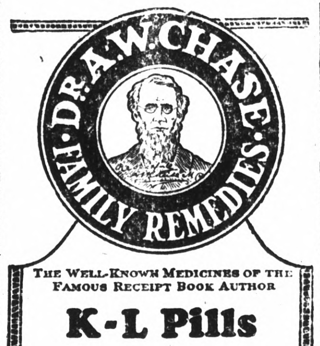

THE WELL-KNOWN MEDICINES OF THE FAMOUS RECEIPT BOOK AUTHOR

K-L Pills

Enjoy Life.

Stimulate that sluggish liver by the use of

DR. A.W. CHASE K-L PILLS

One dose will convince you of their merit.

Gentle in action and safe to take.

Read this strong endorsement of Dr. A.W. Chase's K-L Pills. Mrs. J. H. Stone, Route No. 3, Baxley, Ga., writes:

"For a number of years I have been troubled with my kidneys, liver and also my heart. I find Dr. A. W. Chase's K-L Pills a wonderful remedy. They certainly are the finest I ever used. I would not be without them in my home and take great pleasure in recommending them to my friends."

Write for copy of our booklet.

The Dr. A. W. Chase Company, Inc. New York City, N.Y. (formerly Buffalo, N.Y.)

LEGAL NOTICES

NOTICE OF PUBLIC WORK

NOTICE IS HEREBY GIVEN THAT THE CITY COUNCIL OF THE CITY OF RICHMOND, ON THE 29th DAY OF MARCH, 1926, PASSED AND ADOPTED RESOLUTION OF INTENTION NO. 443 TO ORDER THE FOLLOWING WORK TO BE DONE IN THE CITY OF RICHMOND, COUNTY OF CONTRA COSTA, STATE OF CALIFORNIA, SAID RESOLUTION BEING SUBSTANTIALLY AS FOLLOWS:

"That the public interest and convenience require, and that it is the intention of the Council of the City of Richmond to order the closing up of all of Dana Avenue, a public street within the corporate limits of the City of Richmond, in the County of Contra Costa, State of California.

"That the exterior boundaries of the district of land to be affected by the closing up of said street and to be assessed to pay the damages, costs and expenses thereof are hereby specified as follows, to-wit:

"That the exterior boundaries of the City of Richmond as they now exist, are hereby adopted as and shall constitute and be the boundaries of such district.

"That said work or improvement is to be done under an act of the Legislature of the State of California, entitled "An Act to provide for laying out, opening, extending, widening, straightening or closing up in whole or in part any street, square, lane, alley, court or place within municipalities, and to condemn and acquire any and all land and property necessary or convenient for that purpose" approved March 6, 1889, and all acts amendatory thereto."

Reference is hereby made to said Resolution of Intention Number 443 now on file in the office of the Clerk of the City of Richmond, for further particulars.

Richmond, California, March 30, 1926.

EDWARD A. HOFFMAN.
Superintendent of Streets of the City of Richmond.

Publish April 1, 2, 3, 4, 6, 7, 8, 9, 10, 11, 13.

CEREMONY OF GRACE!

The facilities to be found in our Funeral Home make possible a ceremony of grace. Here every need of the occasion is cared for and there is no additional expense.

WILSON & KRATZER FUNERAL HOME

PHONE RICHMOND 113 — BISSELL AVE. AT SEVENTH ST.

"Watch The Cream Line"

The Best Milk for Babies

Consider the fact that we have our own cows that are carefully watched, and graze on our own clover fields. We also bottle and pasteurize the milk right on our own ranch. That's why our milk is prefered for babies.

ASK YOUR NEIGHBOR

Order a Bottle Today!

Pure Wholesome Milk and Cream

PHONE RICH. 1938

"We Deliver To Your Door"

San Pablo Milk Producers

San Pablo, California.

B. F. SCHLESINGER & SONS INC.

BROADWAY, SIXTEENTH, SAN PABLO — OAKLAND — TELEPHONE LAKESIDE ONE

FIRST YEAR SALE

Ruffled rubber aprons at
A First Year Sale value—these useful, pretty aprons have cross straps and pockets. **39c**

Cretonne rubberized aprons at
Colorful, rubberized aprons in cover-all style with large pockets. First Year Sale. **$1.00**

Childen's rubber aprons
Save the kiddies' clothes with dainty rubber aprons edged two-toned rufiles, special **25c**

Ironing board, pad and cover
A First Year Sale special for the home, a heavy pad for your ironing board, muslin covered. **89c**

New bag frames, underpriced
The popular oxized finish in quite a variety of styles. Sizes 4, 5, 6 and 7 inches **79c**

Novelty metal vanity compacts

Gold and silver finish in many artistic types—mirror, rouge and puff for loose powder. **$1.19**

500 yards fur trimmings
One to six inches wide in tan, brown, black; for smart summer coats. From $1 to $10 at ½ off. **1/2**

Imported beaded motifs
1000 beaded ornaments and tassels in various shapes and colors. A First Year Sale value **25c**

THE END OF THE FIRST YEAR

Yes, and the beginning of the years to come. This is a real turning point in the history of this store. It has been going through a transition, and all transitory periods are hard, but we do feel that we are on the road to things as we hope they will be. We have made our plans; we have set our goal, and we are working to it.

This first milestone in the years to come marks the adoption of the new name in its entirety — B. F. Schlesinger & Sons. A business established so many years ago by Kahn's is opening a new era — a new service for Oakland and the East Bay. We hope to make this a metropolitan store worthy of the East Bay.

The sale which opens Monday was won in grateful recompense to the public that has made this store a success for the many years of its existence and has within the period of last year practically doubled the business in ready response to every improvement, every step forward that we have made.

Truly it is encouraging to do things for Oakland and the East Bay when the people are so receptive, so responsive. It makes us all the more eager to start on the beginning of the second year and to do and to continue to do the bigger and better things; secure merchandise from the far off corners of the world, as well as to promote the interest, manufacture and sale of our own California products and manufacture.

We have much to be proud of in California, much to be proud of in Oakland and the East Bay, and hand in hand with the industries, the great background of agriculturalists, mining, shipping and various other industries, we hope to help the growth, the activity, the success of this section and certainly of the people in it. The East Bay's great future is one in which we hope to take an active part, so as a measure of the store, and a measure of the people in it, we are presenting this sale, or week of sales with each day significant because of its special presentations. We are asking you to see this store, see it at its best after the stewardship of one year; see it in action; judge its service and partake of the advantages. They are many because of our gratitude to Oakland and the great East Bay.

We invite our friends from Richmond and all the many cities here and across the bay to come this week, Monday and every day.

READ THESE SPECIALS CAREFULLY

Regular size Kotex, 3 boxes
Regular size Kotex, 12 napkins to a box bears a special price for this event. No phone orders taken. **$1**

J. & P. Coats Spool Cotton, 2 for
1000 dozen black and white spools in sizes 8 to 90 bring savings for sewing needs. 1 doz. to a customer **5c**

1000 cards trimming buttons, card
All the new designs in metal, pearl, composition and colors, in 3 to 12 button cards. **9c**

Leatherette shopping bags
Large size bags, brief case style, close with lock and key; others rubber lined. **$1**

Tied and dyed metalline at
350 yards of metalline brings savings for drapes, pillows and table throws. **75c**

350 yards heavy scarf chiffon
40-in. chiffon comes in black, white and all the colors, special price for this quality material. **$1.50**

500 yards Chinese hand-made lace
Filet and crochet, 1-inch wide, afford savings for lingerie and dresses for the Spring and Summer. **25c**

Hand-made Chinese lace motifs, dozen
Square, round and oblong motifs make a special price on special merchandise for this First Year sale **75c**

18-inch Georgette for sleeves, yard
18-in. embroidered sleeving comes in all colors for making 1-2 and 3-4 sleeves. Specially priced **$2.50**

200 figured scarfs
$2.39 Heavy crepe scarfs with fringed ends add just that touch of color to the costume, special price

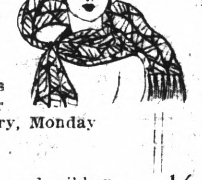

Large corsage flowers
45c 350 large corsage flowers for evening and street wear bring a special on a necessary luxury, Monday

Silk and lace boudoir caps
600 silk and satin caps with lace and ribbon combinations become very special for Monday's selling **1/2**

Women's lace neckwear at
Venise and real lace combined in collar and cuff sets and jabots afford savings for milady's suit. **69c**

Ombre Georgette Scarfs at
40-inch scarfs with fringed ends add a colorful note and a special price to First-Year Specials. First Floor **$2.95**

14½-Inch Mama Dolls, special
Beautifully dressed dolls with wonderfully soft voices wait little mothers. Specially priced. **95c**
B. F. SCHLESINGER, & SONS. Third Floor

Establishing our supremacy as style headquarters for the East Bay

1000 DRESSES *will sell at 3 epoch-making prices*

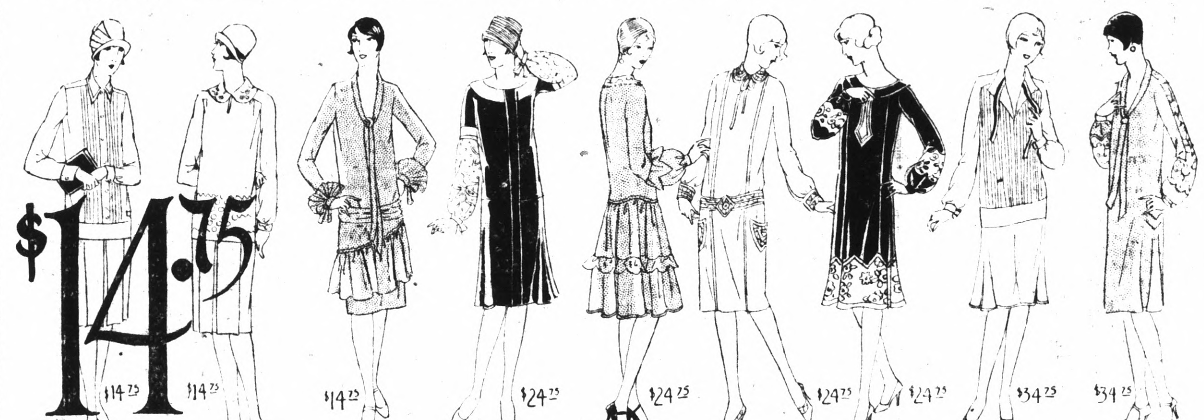

$14.75

$24.75

With a top price unbelievably low and a low price of unprecedented savings dresses for every Miss and Matron in Oakland and for every occasion of the Spring and Summer seasons introduce a new era of styling and pricing to East Bay women. Such diversity welcomes selective choice.

Evening dresses! Afternoon dresses! Sports dresses! Street dresses! Dresses for every occasion, some taken from higher priced groups, others specially purchased for this event add special meaning to Anniversary sales. You'll find Georgettes, crepe cerene, crepe koma, flat crepe. Damask, Friska, French flannel, Kasha, Drury Lane, taffeta, prints, chiffons, Cud'l doon, charmeen, lorcheen, Forstmann & Huffmann mirroleen, Jersey, tweeds and lace. If you want a jumper frock, you've only to select it from a wealth of variety to tempt the discriminating. An evening dress? Then yours is here. In fact, all are here in variety. It's impossible to describe them in this space. You'll have to see them.
B. F. SCHLESINGER & SONS. Second Floor

$34.75

$36,000 Worth Silks

Broadcloth, 32-inch, washable striped broadcloth, comes in both light and dark backgrounds. Special!
Silks: 1800 yards Satin crepes, flat crepes, faunelle taffeta at a fraction of former price.
Printed Crepe, 40-inch, all silk quality, in fifty patterns and color combinations, yard
Capri crepe, 40-inch, silk, quality crepe offers a large color range for sports frocks.
B. F. SCHLESINGER & SONS. First Floor

$1.85

Charmeuse, 40 inches wide, in 23 shades and black, for dresses, lingerie, slips.
Flat crepe, 40-inch, pure dye, 80 shades.
Georgette, 40-inch, firmly woven, in 150 shades. 3½ to 4 yards make a modish dress.
Broadcloth, 32-inch, 23 washable shades.
Spiral crepe, 40-inch, silk, wool mixed,
Faunelle, 40-inch, fine, washable taffeta.
B. F. SCHLESINGER & SONS. First Floor

$1.65

Crepe satin, 40-inch, in flesh, light pink, pink and orchid, washable, for lingerie.
Crepes, with wash stripes, richly colored and appropriate for the washable sports dress.
Georgette, 40-inch, quality for dresses, over prints, or print taffeta, in a rainbow of shades.
Charmeuse, 40-inch, for coats and dresses, in all silk, lustrous black quality, very special!
Flat crepe, 40-inch, all silk, pure dye crepe in 35 of the newest Spring shades.
B. F. SCHLESINGER & SONS. First Floor

$2.19

500 COATS

Purposely Bought for this First Anniversary Sale at Schlesinger's

$38.75

A list of materials leads with Spring and Summer favorites: Satin, Bengaline, faille, veloria, twill bloom, charmeen, suede, Kasha, Basquera. And colors? All those chosen by smart women for the season: Navy, palmetto, everglade, pervanche blue, bois de rose, cookie and dawn. Satins come in black, blonde and gray. Flares are subtle with pleats and godets, then there are straight lines, wrap arounds, cape back models, quilted models and furred coats!

In fact you'll find just the conceits of fashion which go to make this season distinctive. You'll find them priced so reasonably that you can't afford to be without a modish Spring coat. The anniversary sale brings these coats to enlarge your Spring and vacation wardrobe at post season savings. In sizes 14 to 44.

B. F. SCHLESINGER & SONS. Second Floor.

$58.75

Imported bead dress ornaments
200 of them—some with bead fringe ends. Black, white and colors. Each, special, $1. **$1.00**

Silk vanity bags and handkerchiefs
250 of these cunning novelties, which make a nice party favor, or a delight for small daughter. **50c**

Handkerchief bouquet, special
500 handkerchief bouquets, each made of three pretty hankies in dainty colors. Extra special! **75c**

Handkerchief dressed dolls at
100 handkerchief dressed dolls for kiddies; made of six bright 'kerchiefs. First Year Sale! **75c**

Colored silk umbrellas
10 rib, stub handles
Plenty popular colors—sturdy 10-ribbed umbrellas, good quality silks, with carved wood stubby handles. Unusual at First Year Sale price! **$2.95**

½ and ¾ fancy ribbon, yard
1000 yards of fancy figured two-tone silk ribbon for various purposes. Special! **10c**

300 plaster heads for pin cushions
Large plaster heads with colored hair make charming pin cushions for gifts. Extra! **25c**

Pin cushions, plaster heads, complete
325 large plaster and china heads mounted on silk pincushions of pastel colors. Complete. **69c**

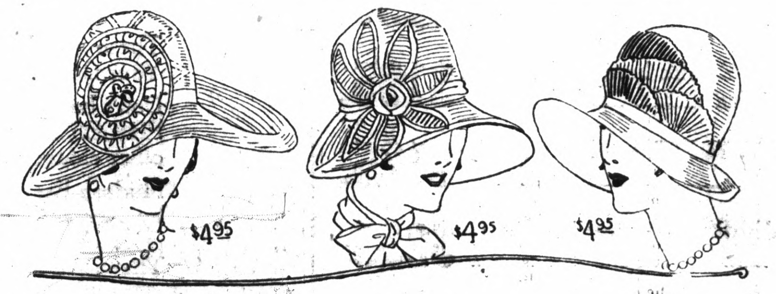

300 Beautiful HATS-purchased for this first BIG ANNIVERSARY SALE

Hats just arrived to take part in the Schlesinger First Year Sale. Every kind of lovely hat for Summer; large hair hats with faille, silk or crepe. Milan hemp, visca and even belting ribbon hats at this low price. Colors include palmetto, jonquil, Italian blue, watermelon, wood tones, sand, lipstick, Maintenon rose. They're hats you would pay two and three times as much for, and gladly!

$4.95

B. F. SCHLESINGER & SONS. Second Floor

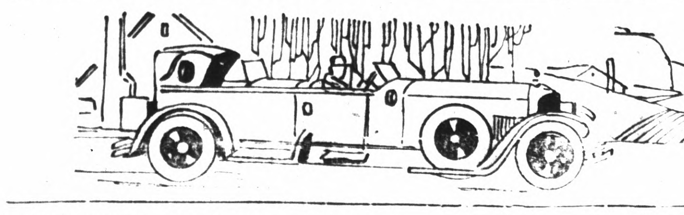

Automobile News

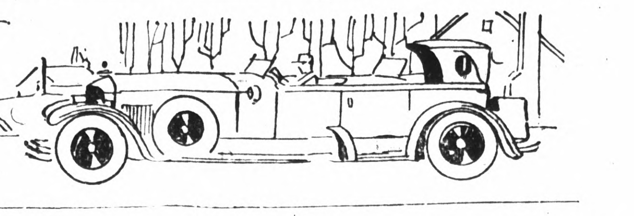

SPRING AUTO PRODUCTION TO REACH PEAK

By ROY C. HAYES
(Copyright 1926, Universal Service)

DETROIT, Mich., April 3.—Easter Sunday in motordom finds the industry better equipped than ever to meet the expected record breaking demand for automobiles this spring. Predictions made several weeks ago by one or two motor leaders that this spring would see a great shortage of cars, seem to be falling shy of the mark.

This does not mean any slackening off in automobile buying. In this connection, it is well to note that the first three months of this year were the greatest from a production point of view, for the corresponding period of any previous year, that the industry has ever known. It is expected that the next three months will show relative gains over the similar period of previous years.

The principal reason why you should be able to take prompt delivery of your new car this spring is the greatly enlarged manufacturing facilities that the bigger companies now enjoy. Nearly all of the leaders have 25 per cent more production ability than they had a year ago. Additions, plant extensions and new equipment installed during the year at an expense of nearly one hundred million dollars are enabling the industry to keep pace with the demand and to assure prompt deliveries.

Some of the companies that had a notable part in this expansion program are Hudson-Essex, which is just completing a $[illegible],000,000 body plant to be devoted exclusively to the production of Hudson and Essex coach bodies; Buick has completed additions which enable the company to build 1,200 cars daily; Dodge is now on a 1,500 car basis as the result of a plant expansion program totalling $8,000,000; Cadillac has a new paint shop and a huge new power plant; Chrysler is now building two immense factory structures; Oakland recently completed a large addition to their layout in Pontiac to care for the production of the new Pontiac Six and Ford has extended facilities at its river Rouge River plant. The name of third plant was changed recently to the ((Fordson plant."

Intensive surveys of the sales prospects of all sections of the country are constantly being conducted by the larger companies through dealer organizations, filed representatives and special surveys, these companies are always in accurate touch with sales prospects.

Anxiety to get cars on the streets is being tempered with extra caution at this time. Despite the extremely tense competition in the $800—$1,200 class, no thought of further price cutting is being entertained at the moment. In fact the trend in recent weeks has been upward.

Most important of the factory announcements during the week was the nomination of W. Ledyard Mitchell to the position of vice president and general manager of the Chrysler Corporation. Mitchell has been associated with the industry since 1917 and always with the Maxwell-Chrysler organization.

USED CARS

Bought, Sold and Exchanged

CARS FOR RENT—U-DRIVE
Used Auto Parts, Tires, Batteries, Accessories
AUTO PAINTING

Sidewings Complete $5.95
Special 30x3½ New Cords $8.50

ROY ATWOOD

109 MACDONALD AVENUE PHONE RICH. 884

"The Girl Whose Friends Never Live Long" Leaves Denizens of Crime For Quiet Life In Arkansas

(By Universal Service)

CHICAGO, April 3.—Loved and tasted as the demi-monde queen, of Chicago, pretty, demure, little Mary Martha Margaret Collins has fled from the denizens of crime. Fled from the denizens who resented with force any extra attentions any single man might pay to her. She has gone to Arkansas—to Hot Springs, where she for a while at least, is living in peace.

It was when the men she favored with her maidenly affections were taken from this earth by six shooters—five of them—that she decided Chicago was no place for her.

Just when she had been introduced to fashionable crooks and had become the leader of the younger set, she favored Johnny Sheehy—called "Sheehy the Immune" by the police—with her love. It possibly was her first love affair, for she was young, not over eighteen.

Johnny was known to have been mixed up in scores of escapades, not recognized as the best police etiquette, but although the best detectives in the Chicago department were put on his trial, he never was brought to trial. He either had an alibi or some politician obtained his release.

On the night of December 8, 1923, Johnny escorted Miss Collins to the Rendezvonux cafe. The Rendezvoux was not necessarily an underworld resort, but people with money, clothes and looks could and can go there.

Johnny and Margaret lived in the fashionable Wilson avenue district, so as far as their manners was concerned they were welcomed. They did not stuff their napkin in their collars nor did they do any of the other little things that would bar others, less refined.

But when Johnny filled himself with some of the bad moonshine, more prevalent possibly in 1923 than now, he was a bad, bad man.

Johnny went to the bar which the cafe afforded and demanded that Leopold Guth, the bartender serve him with a glass of whiskey. Guth suggested that he return to his table where we would be served. Whereupon Johnny drew his gun and shot him, dead.

Henry Bing, a waiter rushed at the slayer with a beer bottle, but he fell in the middle of the floor, mortally wounded by another bullet from Johnny's gun.

A detective, passing the resort heard the shooting and entered the cafe. He killed Johnny Sheehy.

And all this happened at a birthday party given in honor of Miss Mary Margaret Collins.

A matter of ten months or so later, Dion O'Banion, then the king of the rum runners, invited Miss Collins to accompany him to the Friar's Inn, also a fashionable resort of Chicago's night life. There is nothing wrong with the cabaret, only when some member of the underworld loses his temper and starts something.

Accompanying O'Banion and Miss Colins was Mike Carrozzo, O'Banion's right hand man, and Mrs. Carrozzo.

During the course of the evening Mrs. Carrozzo and Miss Collins were talking, as women will do, when Mrs. Carrozzo made some remark resented by Miss Collins. Margaret just reached across the table and slapped the woman—a loud, ringing rap across the cheek.

Mike's Italian blood arose at seeing his mate mistreated and he arose from the table, jerked Miss Collins from her chair and kicked her around the room.

Dion O'Banion, as gallant a crook as ever walked the streets of Chicago, defended his fair companion and placed Milke back in his chair.

That little episode began the O'Banion-Carrozzo feud that resulted in the former's death and possibly all of the other rum killings of gangland.

O'Banion was murdered on November 10, 1924. Miss Collins denied that she had anything to do with the slaying, or that she knew anything about it.

She testified at the inquest:

"I'm just here from New York. I came to erect a tombstone over the grave of Johnny Sheehy. I notice that I'm supposed to have driven the car to take the gunman away.

"Well let me tell you this. I'll give a big wad of money to any charity you name if you'll find anyone that saw me at the wheel of a car on that day."

And as the police couldn't provide the means for a charitable bequest, she was released.

Johnny Phillips was next. He was killed at the Northern Lights cafe. Detectives have been unable to solve this crime. He was just shot, presumably because he was in company of the queen.

Then John "Big" Bates, henchman of Frank McErlane, a king of the underworld today, bestowed his caresses on the girl. He disappeared July 15, 1925. His body was found on the Stickney prarie on November 26, of the same year.

But during the time that Bates was missing, Miss Collins kept steady company— steady for a while with other leaders of crookdom.

Irving Schlig, the aviator bootlegger was killed at the flying field on August 28, 1925, Harry Derman, Schlig's chauffeur, was killed at the same time.

Schlig and Miss Collins were supposed to have been connected with the $200,000 parkway hotel robbery. Both of them are known to have lived there before escaping and both are known to have left for new Orleans directly afterwards, but nothing could be proved.

It was Eugene "Red" McLaughlin, now held in the county jail as the possible slayer of Schlig that gave her the name of "the girl whose friends never live long."

"Red" was with the girl at the midnight frolics, another night life resort, when she attempted to eliminate a piano player with a crock of ice. She was unsuccessful so "Red" volunteered to aid her with the use of a six shooter. But a chair descended on his head before he could shoot.

When he was being questioned here, after his recent arrest, and was told that Miss Collins might be called in, he exclaimed:

"Don't bring her here. If you do, you'll never hang me. I won't live long enough. Her friends never do."

The girl was fined $100 and costs—which she never paid—for her part in the midnight frolics cafe affair. She also was fined $25 once for attempted pickpocketing.

Always well dressed, the authorities never were able to learn where she obtained her money.

"Oh, I'm the saving kind," she would always say when asked.

Auto Suggestions
BY CIVIC CENTRE TIRE & BATTERY CO.

Your accessory needs will be filled at
CIVIC CENTRE TIRE & BATTERY CO.
PHONE RICHMOND 672

This is the auto accessory headquarters and you should get acquainted with our friendly service.

"Civic Center Tire Co. is always a good auto suggestion"

CIVIC CENTRE TIRE & BATTERY CO.
Diamond TIRES
311-23RD STREET
PHONE RICHMOND 672

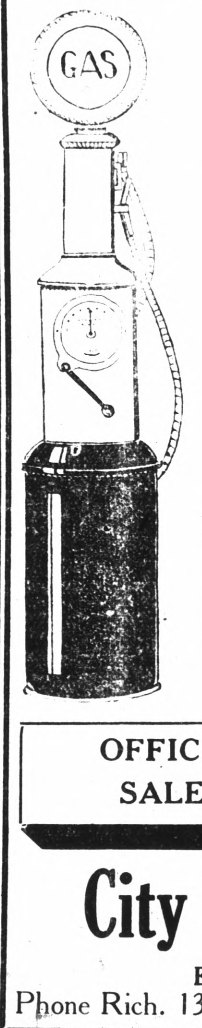

SPECIAL Equipment

For All Makes of Popular Cars
No Job Too Big

BETTER WORK
Done
IN LESS TIME

YOU SAVE THE DIFFERENCE
PAY FOR RESULTS
— ONLY —

We Invite Your Inspection of Our Shop at Any Time.
COURTEOUS SERVICE

STORAGE — TOWING

OFFICIAL STROMBERG SALES AND SERVICE

City Hall Garage

E. DICKERSON, Prop.
Phone Rich. 1333 2325 Macdonald Ave.

1922 BUICK TOURING, like new, $75.00 down	$295.
1922 DODGE, Six tires, extra fine, $60.00 down; Price	$295.
1925 CHEVROLET ROADSTER; with every extra, guaranteed, like new	$535.
1924 FORD COUPE; Duco paint, brand new motor	$335.
1924 FORD COUPE; Price	$295.
1923 FORD COUPE; Price	$175.
1923 FORD ROADSTER; Price	$135.
1923 CHEVROLET TOURING; Price	$175.

Monett Motor Co.
INC.

1501 Macdonald Ave., Richmond — Phone Rich. 780
3080 Broadway, Oakland, — Phone Oak. 4219

Two Things to Remember
By FRANK A. SCHOLES

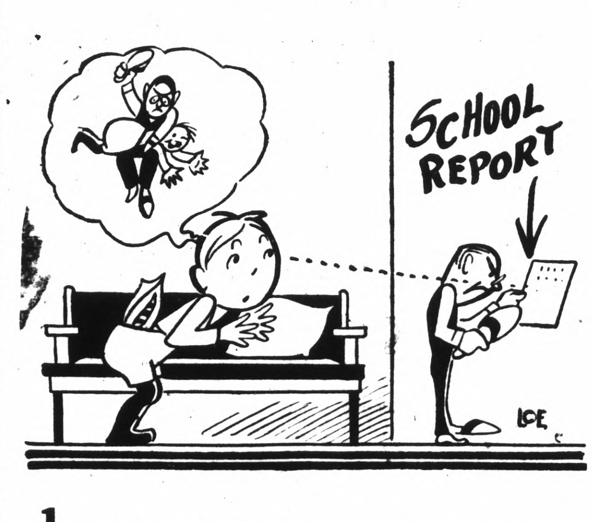

1 REMEMBER that fore-warned is forearmed.

2 REMEMBER that dealing with us actually protects you from the loss that High Prices inflict.

1923 NASH FOUR TOURING— New Paint—A-1 Condition	$395.
1923 CHEVROLET COUPE— This is a Real Bargain	$250.
1923 FORD COUPE—Has been put in First Class Condition	$195.
1922 OVERLAND TOURING— Has Recently been overhauled	$125.
1921 NASH TOURING— A Real Bargain For Someone	$235.

FRANK A. SCHOLES
NASH and AJAX DEALER
1427 Macdonald Avenue Richmond, Cal

HUDSON-ESSEX

The Lowest Prices at Which These Cars Were Ever Sold

Now $50 Less

The prices on Hudson Brougham, Hudson Coach and Essex Coach were reduced $50 each on March 10, making these prices the lowest at which these cars were ever sold.

At Your Door
With Nothing Else to Pay

ESSEX "6" COACH	$ 909
HUDSON COACH	1379
Hudson Brougham	1639
Hudson 7-Pass. Sedan	1875

Easy and Convenient Purchase Terms

All Cars NOW Equipped With
Front and Rear Bumpers, Electric Windshield Cleaner
Rear View Mirror, Transmission Lock (built-in)
Radiator Shutters, Moto-Meter, Combination
Stop and Tail Light

These are the actual prices of these famous cars delivered "At Your Door".

Don't be misled by "F.O.B. Factory" or "List" prices. TO SUCH PRICES MUST BE ADDED freight, tax, handling and sundry other charges which greatly increase the actual cost.

Hudson-Essex prices were made lower than all comparable cars by increased factory production and economies. The "A.Y.D." price eliminates numerous costs that buyers have had to pay. They save from $25 to $50 on every car in this item alone.

The "At Your Door" Plan Saves Buyers from $25 to $50 on Every Car

HUDSON SUPER SIX

J. P. STROM
Automotive Merchant
13TH AND MACDONALD, RICHMOND
Telephone Richmond 242

ESSEX MOTOR CARS

Martin Defeats Miller In Local Tennis Tourney

Only one of the three scheduled tennis games of the Richmond Tennis club notch tournament were played yesterday, according to A. S. Rumrell, manager of the plays.

C. P. Martin easily defeated W. G. Miller by 6-2, 6-2. The game was a walkaway from start to finish for Martin.

A. S. Rumrell umpired the sets. Leroy Kenshaw won by default from J. F. Healey.

FIREMEN AND POLICE NOT TO PLAY BALL

Declaring that the rumors that are being circulated about town to the effect that a baseball game between the Fire department and the Police department will be staged in the near future, are without foundation, Police Chief Dan Cox and Inspector L. E. Jones want to announce that the policemen haven't got time to play baseball.

This comes as a sad shock to the fans in Richmond, who are awaiting the game because it offered them a chance to give the "brass and blue" a razzing.

SPORT

MAE MURRAY IS STAR IN FILM AT RICHMOND

Mae Murray returns to France, a favorite scene for her colorful adventures, in "The Masked Bride" her first picture since the sensational success she scored in "The Merry Widow" and which is playing at the Richmond theatre today only.

It is a colorful adventure story laid in Paris and the Montmartre, with Miss Murray, as a French dancer, enmeshed in a strange Apache plot. The picture was directed on a lavish scale at the Metro-Goldwyn-Mayer studios by Christy Cabanne.

Miss Murray stages a series of sensational dances in the gorgeous cafe scenes of the picture, and wears a glittering array of beautiful, and sometimes daring gowns. One remarkable scene shows the dancer disrobing, apparently, under a huge gauze bell—but when this is removed—there is a big surprise in store for the audience!

Francis X. Bushman plays the leading role, and a big cast surrounds the star, including Roy D'Arcy, Basil Rathbone, Pauline Neff, Chester Conklin, Karl Dane and other standard players.

Other features on the same program include "Yes, Yes, Babette" a Bobby Vernon comedy; "Kinograms" world news events.

*I'M NO DOCTOR. Advt.

Oat and Barley Straw
CHOICE RABBIT HAY
AT
LAMBRECHTS
Phone Richmond 1058

TAILORED TO MEASURE
SUITS $26.75
300 Patterns to Select from
F. J. Schumacher
407 9th Street
Phone Richmond 2251-J

Memorial Fountain Drive is Started

To erect a memorial fountain in honor of the men of Richmond, who lost their lives during the World War, the Richmond chapter of War Mothers has begun its drive to secure funds for the fountain, which will be installed in Memorial park.

Plans and specifications for the fountain have been prepared by the Piedmont Memorial company, which will probably install the monument. An ornamental fountain with a statue of a "doughboy" as a local point, will have the names of the men honored engraved on a bronze tablet at the base.

Mrs. Josephine Washburn, chairman of the committee in charge of raising the funds, is being assisted by Mesdames K. A. Cole, Mae Donnelly, Grace Stewart, Rose Rosier, and A. D. Cole. The chairman reports that numerous generous donations have already been made and that the drive is meeting with cooperation on the part of the citizens.

The date for ground breaking will be decided upon as soon as the drive nears completion.

Politics to be Discussed by Richmond Club

The chief speaker at the Richmond club meeting on Monday afternoon, will be Mrs. Dorothy Lenroot Black, daughter of Senator Lenroot.

The subject of Mrs. Black's talk will be "Women in Politics". She has just returned from Washington, where she attended the Senate meetings during the World Court discussion.

The program is sponsored by the civic affairs committee.

BUILDING PERMITS

City Building Inspector E. E. Grow yesterday issued two permits totaling $675.

J. T. Cannon secured a permit to construct a cottage on the south side of Bissell avenue between Sixth and Seventh streets. F. C. Hoskins is the contractor of the job which will cost $600.

A permit to remodel his cottage on the north side of Bissell avenue between Fourth and Fifth streets at a cost of $75 was issued to J. H. Zekan.

EASTER BILL AT THE CALIFORNIA THEATER TODAY

The well remembered screen personality Nick Cogley comes as the feature Vaudeville attraction of the big Easter bill at the California theatre today, with a specially selected company of dramatic artists in Harris Dickson's "The Striped Man," a dramatic scene featuring one of Dickson's beloved characters "Old Reliable". It is the latter part that Nick Cogley impersonates and as the old Darkie he is inimitable.

In his screen work Cogley was always cast in such parts and to make his delineations true to life, he spent many months studying the Southern Negro in his native home. Readers of the Saturday Evening Post and Cosmopolitan magazine, will read many of Dickson's stories and the vaudeville stage is certainly lucky to have an artist like Cogley and his supporting cast to interpret one of his greatest stories.

Willis and Willis, a pair of big artists supply much discussion amongst their auditors as to their sex, the finish of their offering, especially being very misleading. However, the artists are really talented and have met with successes in America's greatest showhouses.

The Dubos Trio offering "Novelty Perch Oddities," Tony Deosto "The famous trick Harpist" and Easley and Elkins, a comedy team supplying much humor in black and tan, complete one of the most entertaining programs ever seen in Richmond.

"The American Venue," Paramount's much-talked of comedy-spectacle, will make its local bow at the California theatre today. Because of its theme, picturesque background, superlative cast and elaborate production trimmings, this picture is awaited with more than ordinary interest.

Fay Lanphier, who was adjudgedthe most beautiful girl in America at the annual Atlantic City beauty pageant, plays the title role and in addition a number of the other entrants have minor roles in the film. However, the chiet acting burden is carried by Esther Ralston, Lawrence Gray and Ford Sterling, assisted by such experienced troupers as Kenneth MacKenna, Edna May Oliver and William B. Mack. Louise Brooks, the beauteous dancer from the Zeigfeld Follies, and W. T. Benda, the internationally known artist, are also prominent in the picture.

Other features on the big Easter bill include "When 'Ell Froze Over", a Mutt and Jeff cartoon; "Kinograms" world news events; Carl Richard's California orchestra; Larry aCnelo at the mammoth organ.

"The Song and Dance Man" to Be Here Monday

With the reputation of a big New York stage success, with the glamorous back-stage life of Broadway for a background, with a brilliant cast of screen and stage favorites, headed by Tom Moore, Bessie Love and Harrison Ford, and with the directorial stamp of Herbert Brenon, "The Song and Dance Man" Paramount's picturization of George M. Cohan's theatrical comedy, is a photoplay to look forward to with pleasant anticipation. It opens at the California theatre tomorrow.

There have been many stories written, centering around the colorful life behind the asbestos curtain, but none that combined the laughter and heart-tugs, the pathos and humor, the romance and picturesqueness in such appealing fashion as this sentimental tale of a typical song and dance trouper. George M. Cohan wrote the story from intimate personal knowledge, and Paul Schofield, who scenarized it, has preserved all of its essential flavor and feeling.

"The Song and Dance Man" revolves around a youthful vaudevillian, whose tremendous conceit blinds him to the fact that he is nothing but a "ham" actor. He is, withal a happy-go-lucky chap, generous, self-sacrificing, and ever ready to lend a fellow trouper a helping hand. His sympathetic and later romantic interest in a charming little actress, and his efforts to help her in her climb in the musical comedy heights are vividly and entertainingly pictured.

The entire production has been lavishly set, brightly and fittingly costumed, and under Mr. Brenon's direction very briskly and smoothly produced. The chorus of George White's "Scandals" were used in many of the back-stage scenes.

Yellow and Checker Taxicabs. Day and night service. Meter rates. Phone RICH. 10

Mrs. Grace McCarthy In El Cerrito Race

Mrs. Grace McCarthy, a graduate for office of the El Cerrito board of trustees, announces that she will continue to run for office as the question of her eligibility has been decided in her favor. The eligibility of Mrs. McCarthy was doubted for some time, but as her position has been made clear, she will remain a candidate for office.

Five candidates, including two incumbents, are making the race for two positions in the elections, which will be held on April 12.

*I'M NO BAKER. Advt.

Yellow and Checker Taxicabs. Day and night service. Meter rates. Phone RICH. 10

RICHMOND THEATRE
Direction West Coast Theatres Inc.
TODAY ONLY
MAE MURRAY
Reveals the Thrills, the mysteries, the romance of Paris in
"The Masked Bride"
BOBBY VERNON COMEDY
"Yes, Yes Babette"
"KINOGRAMS"
Adults 15c Children 10c

TIRES
MILESTONE CORDS
A Large Extra Heavy Tread Tire
"Fully Guaranteed"

Tires	Price	Tubes
30 by 3½ Comercial Oversize	$12.95	$2.75
30 by 3½ Straight Side	$12.95	$2.75
31 by 4 Oversize	$16.50	$3.50
32 by 4 Oversize	$17.00	$3.50
33 by 4 Oversize	$17.50	$3.50
34 by 4 Oversize	$18.00	$3.50
32 by 4½ Oversize	$24.00	$4.50
33 by 4½ Oversize	$24.50	$4.50
34 by 4½ Oversize	$25.00	$4.50
29 by 4-40 Baloons	$15.00	$3.50

SAVAGE CORDS

Tires	Price	Tubes
30 by 3½	$8.90	$2.75

ALL TIRES ARE FIRSTS AND CARRY OUR PERSONAL GUARANTEE
We make our own Adjustments—See us before your buy
CHECKER SUPER SERVICE STATION
10th & BISSELL STS., RICHMOND, CALIF.

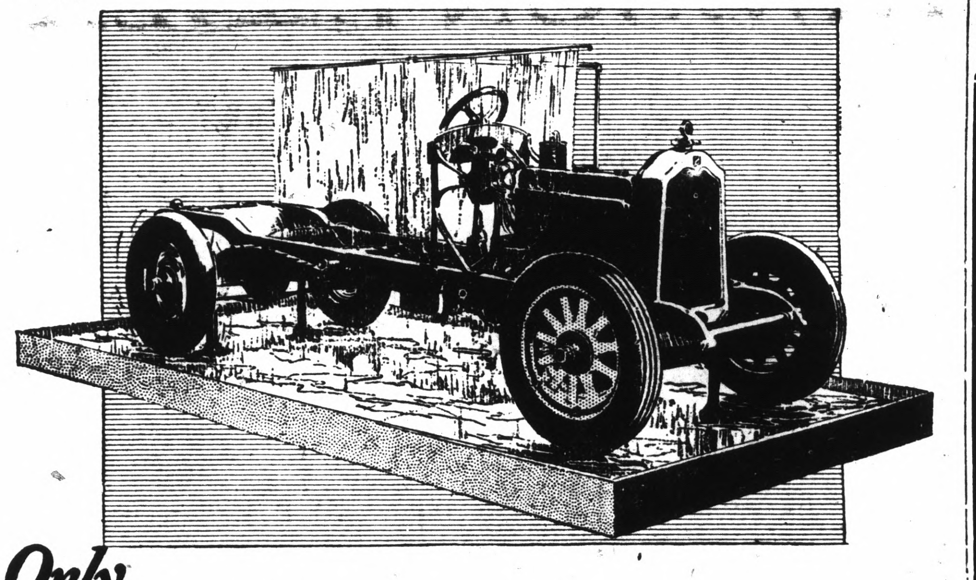

Only a Buick Could Stand this Test!

Buick has the only chassis built today that can take a "shower bath" while the engine is running and driving the wheels.

Only Buick provides the design which could undergo such punishment. Of all cars built today, Buick alone has the complete protection of the "Sealed Chassis" and "Triple-Sealed Engine."

Every Buick operating part is "sealed" inside a dirt-tight, oil-tight, water-tight iron or steel housing.

A "Triple Seal" (air cleaner, gasoline filter, oil filter) stops injurious outside elements at every engine port of entry.

Road slush and grit cannot reach Buick vital parts. Rain and moisture cannot cause short circuits in the Buick electrical system. Even the spark plugs are covered!

Come in and see, with your own eyes, why Buick motor cars are more dependable. Only a Buick could stand the "shower bath" test!

Standard Six		Master Six			
2-passenger Roadster	$1125	2-passenger Roadster	$1250	7-passenger Sedan	$1995
5-passenger Touring	1150	5-passenger Touring	1295	5-passenger Brougham	1925
2-passenger Coupe	1195	5-pass. two-door Sedan	1395	3-pass. Sport Roadster	1495
5-pass. two-door Sedan	1195	5-pass. four-door Sedan	1495	5-pass. Sport Touring	1525
5-pass. four-door Sedan	1295	4-passenger Coupe	1795	3-pass. Country Club	1765
4-passenger Coupe	1275				

All prices f. o. b. Buick factories. Goverment tax to be added.
BUICK MOTOR COMPANY, FLINT, MICHIGAN
Division of General Motors Corporation
The Better BUICK
VALVE-IN-HEAD Buick MOTOR CARS
G-30-36-NP
C. C. KRATZER
SERVIC E STATION
10th At Bissel Richmond, Calif.

Pennzoil
100% Pure Pennsylvania Oil, of Supreme Pennsylvania Quality
$1.00 Gallon
Special Rates on VALVE WORK
All Work Guaranteed
Welding, Brazing and Cutting
Cylinder Honing
OAKLAND Sedan
Perfect Condition $275.
EASY TERMS
Ford Transmission Relined $3.00
We Weld Anything
Cylinder Boring A Specialty
We Stop Oil Pumpings or Your Money Bock
A-1 Brand Accessories
STAR GARAGE
SCOTT R. WELSH
415 Bissel Avenue, Between 4th and 5th

RICHMOND Electro Plating
TABLEWARE ESPECIALLY
PERCOLATORS—TEA SETS
Gold, Silver, Nickel, Copper, Bronze and Brass Plating and Oxidizing. Household Hardware and Auto Parts Polished and Refinished.
ALL WORK GUARANTEED
R. BARDA, Prop.
581 THIRD STREET
Telephone Richmond 1992

You Must Hear The Stewart-Warner Matched-Unit Radio
THE complete group of Matched Radio Units—an achievement in radio manufacture—perfect, harmonious performance.
Let your own ears tell you that the Stewart-Warner is the Radio you have been waiting for.
Open evenings by appointment.
MODEL S-W 501-A $2.00
MODEL S-W 499 .... $2.25
G. W. SCHWARTZ
517 MACDONALD AVE.
Phone Richmond 643-J

RADIATOR REPAIRING AND REBUILDING
Welding and Straightening Frames. Aluminum Crank Case Welding a Specialty.
All Work Guaranteed
M. J. WELDING CO.
222 MACDONALD AVE.
Phone 959-W.

CERTIFIED USED CARS ★ SEAL OF SATISFACTION ★
The Most for the Money
Don't say you can't afford it. At the prices we are quoting on our fine used cars, the man is extravagant who wears out shoe leather. Ride as you go. Go more and enjoy more. It costs so little in one of these fine automobiles.
Your old car taken in as part payment.
Very liberal terms.
J. P. Strom
HUDSON-ESSEX DEALER
Macdonald at Thirteenth
Richmond, Calif.

California
DIRECTION WEST COAST THEATRES Inc.
TODAY ONLY!
5 Big Headliner Acts VAUDEVILLE 5
Always A GREAT VAUDEVILLE SHOW EVERY SUNDAY
Always AN EXCLUSIVE FIRST RUN PHOTOPLAY FEATURE
Always KINOGRAMS AND COMEDY AND OTHER DISTINCTIVE FEATURES
Always Richmond's Greatest Entertainment!
NICK COGLEY & CO.
IN
"THE STRIPED MAN"
FEATURING
Nick Cogley, the famous screen and stage comedian, as "Old Reliable," one of Harris Dickson's most loved characters.
SUPPORTED BY A SPECIALLY SELECTED COMPANY OF DRAMATIC ARTISTS
Willis & Willis
"Follies and Fooleries of 1926"
EASLEY & ELKINS
"The Beau Brummel and the Monk"
TONY DEOSTO
"The Trick Harpist"
DOBAS DUO
"Novelty Perch Oddities"
PHOTOPLAY EXTRAORDINARY
WITH
Esther Ralston — Ford Sterling
Lawrence Gray
And "Miss America"
(FAY LANPHIER)

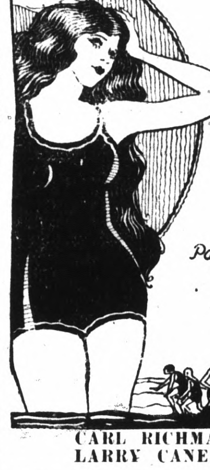

The AMERICAN VENUS'
Paramount's Glorification of the American Girl
a smile show—
a style show—
a gasp-all-the-while show!
Comedy
Kinograms
CARL RICHMARD'S CALIFORNIA ORCHESTRA
LARRY CANELO AT THE MAMMOTH ORGAN
TWO DAYS STARTING TOMORROW!
George M. Cohan's famous Stage Farce
"The Song and Dance Man"
with TOM MOORE

"NOT A GARAGE, BUT AN EXCLUSIVE REPAIR SHOP"
"MAC" "BLANCO"
McKenney & Lods
221 Fourteenth Street
Richmond
PHONE RICH. 1828
ACCIDENTS!
on the road, mar the pleasure of your trip and are
Very Costly
Bring your car to us for complete overhauling or for any repair work. We will
"GUARANTEE YOUR TRIP WILL BE ENJOYABLE"
We know how it should be done—so we do it—and do it ourselves
New and Up-to-date Equipment. Expert Service. Phone Richmond 1828
"NOT A GARAGE, BUT AN EXCLUSIVE REPAIR SHOP"

News of Society · Clubs

BENEFIT WHIST TUESDAY NIGHT

For the benefit of the recreation fund for the girls of Richmond the Business and Professional Womens club will hold a whist party Tuesday night in Winter's hall.

The committee in charge of the event announces that many prizes have been assembled and the indications are that a large attendance will be present.

Mrs. E. H. Brown, who has been confined to her home on Macdonald avenue with illness for the past week is reported to be doing nicely and will be able to be about in a few days.

TWO FOOD SALES ARE HELD HERE

Two food sales were held in the down town district yesterday morning The Ladies' Aid of the San Pablo Baptist church held its sale at the Black grocery store at Seventh street and Macdonald avenue and did a rushing business.

The Girls Musical club held its sale at the Pon Honor store and sold a number of delicious foods.

The Ladies of the Mooseheart planned a sale yesterday but it was postponed indefinitely.

Mrs. Lee Scarabourgh and two children, are spending the Easter vacation at the Weimer sanitatorium.

HILLSIDE CLUB AT GARRETT HME

The Hillside club was entertained at the home of Mrs. E. O. Garrett, at West Richmond, on Friday afternoon. Whist was played and dainty refreshments were served.

MARRIAGE LICENSE

A marriage license was issued at Martiez yesterday to Karl Thomas, 24 and Lucille Valentine, 20, both of Richmond.

Fred Welchoff, 27, and Alice Lucille Day, 24, of Richmond, received a marriage license at Martinez yesterday.

*I'M NO BANKER. Advt.

"My Fault," Says "Girl Ponzi" When Held With $40-a-Week Husband in $400,000 Stock Swindle

This photograph was taken when Mr. and Mrs. Charles W. Bange were arraigned in a New York police court and held in $20,000 bail each, despite the young woman's declaration that her husband knew nothing of her stock operations. It is alleged that she "sold" from $300,000 to $400,000 in stock and was so convincing in her "sales talk" that her dupes accepted receipts for securities they never saw. Both husband and wife are 26 years old. He was a $40-a-week clerk employed by the Standard Oil company.

Gray Hat Proves Popular Among Men This Season

By EDWORD M. RUTTENBER
(By Universal Service)

NEW YORK, April 3.—The wise man takes a missionary of good taste with him when he buys his new spring hat, owing to the variety and splendor of the new creations. Selecting a man's hat is no longer a man's job, but requires instead the keen discriminating of a woman. The judgment of a person experienced with millinery enables the perplexed male to save time and money. Many of the New York men are therefore accompanied by their wives on shopping tours this spring and the merchants along fifth avenue report that a greater number than ever approach their problems with a shepherdess to guide their steps.

Hat stores are supplied with plenty of chairs and a "club" atmosphere to permit couples to take their time picking a gay and becoming hat. The women's hats are so plain that they require little time to make their own selections and therefore have plenty of leisure to give to the men.

In New York the fashionable hatters hesitate to pick one particular style from the jungle of current offerings. One model said to be especially attractive to joint committees on hats is a very light gray welt edge snap brim with black band. Another favorite is a cream-colored affair with a full crown and wide rolled brim with binding. Derbies are increasing in favor as Easter approaches. Hat manufacturers say that the peak of the fancy hat demand is reached along the Pacific coast, where fancy bands and odd shades in felt hats are being shipped in large quantities as replacement stock.

There is much posturing in front of mirrors in New York and it now takes twice as long to sell a man as formerly. Incidentally, it might be mentioned that prices are almost twice as high, also.

Mrs. E. A. Charlesworth and daughter, Lois, have returned to their home at 2700 Esmond avenue, following a visit to Yuba City.

Mrs. A. B. Brooks, Jr., has returned to her home at 622 Thirty-eight street, from the Cottage hospital, where she underwent an operation.

Mrs. F. S. Newsome returned to her home yesterday afternoon from Diamond Springs, where she and her son David, spent the Easter vacation.

MISS JENSEN ILL

Miss Marie Macdonald Jensen, secretary of the Richmond Merchants association, is confined to her home with a slight cold.

BIBLE CLASS HOLDS AN APRIL FOOL PARTY

An April Fool party and a Hard Up party, was held by the Young Men's Bible class of the First Baptist church on Thursday evening.

Leslie Bray won first prize for the best costume, while Harry Muhrlin took second honors.

Those present included: Maxine Pruden, Genevieve Bowman, Ethel Bowman, Virginia Vickery, Doris Pruden, Beulah Phillips, Grace Craven, Viola Dowell, aMrgaret Muhrlin, Blanche Muhrlin, Mrs. Vickery, Mr. and Mrs. Clyde Phillips, Joseph W. Lincoln, T. F. Smith, Robert Chambers, Harry Muhrlin, Bert A. Bussow, Alpha Speer, Bruce Philips, Joseph Burdon, Fred Geach and Leslie Bray.

RADIOART CLUB

The Richmond Radicart club elected G. R. Burton, vice-president of the organization at a meeting held in the offices of C. F. Donnelly, the president, Friday night. Radio problems were discussed.

Local Kiwanians Plan Martinez Club

Plans for the completion of the organization of the Martinez Kiwanis club were made Friday when members of the Richmond Kiwanis went to Martinez to cooperate with prospective members of the new club. Hall Saunders, George Lee and Clare D. Horner of Richmond club, sponsor of the new organization, reported the success of Friday's meeting, at which a large number of prospective members signified their intention of joining the Martinez club.

Final plans for the organizing are expected to be made next week when Ernest Lucas, international field representative of Kiwanis International, will be present at a meeting of the newly planned organization.

Miss Lillian Cottrell, city bacteriologist, left for Los Angeles yesterday where she will spend the week-end with friends.

Matilda Meyer's Dancing Kiddies
FEATURING
Toy Land
AT
Roosevelt Jr., High Auditorium
FRIDAY, APRIL 9, 1926
Esola's Orchestra Curtain 8:15
ADULTS 35c CHILDREN 15c

BEAUTY
EXPERT PERMANENT WAVING
—SPECIAL—
Whole Head $17.50
Monday Special
Shampoo Marcel $1.00
Medicated Shampoo..$1.25
Parisian Beauty Parlor
1107 Macdonald Avenue
TELEPHONE RICH. 323
Permanent Wave
SHOPPE

1933 4939 4937

The Above Are Made With Ladies' Home Journal Patterns.
READY TO WEAR DRESSES FOR WOMEN AND CHILDREN
FROM THE HARRY MARCUS STOCK NOW ON SALE
The Fair
C. C. OLNEY
731 Macdonald Avenue Phone Rich. 811

TILDEN LUMBER CO.
E. M. TILDEN, President
PRICE — QUALITY — SERVICE
Office and mill—15th and Nevin, Richmond, Calif.
Phone. Rich. 81.
Yards: Oakland, Berkeley, Richmond, Crockett

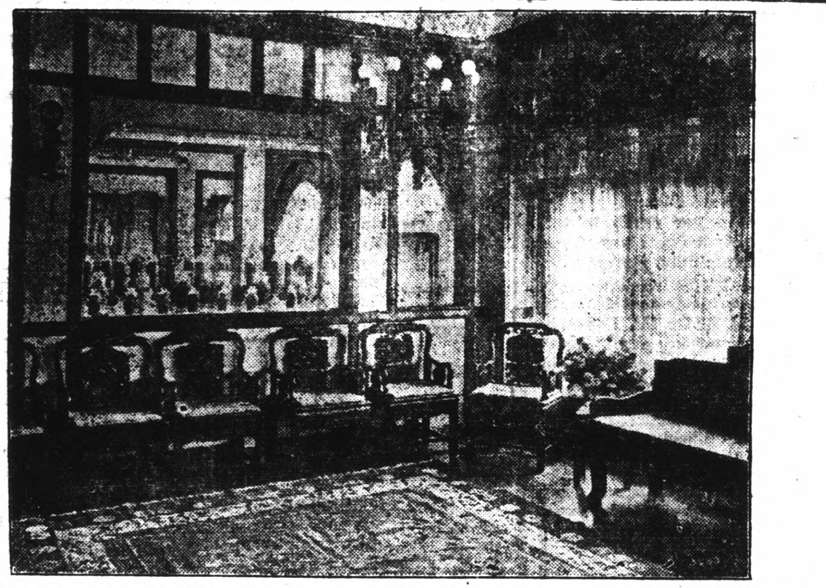

This Reception Room is but one of the many beautiful parlors of the Fong Wan Herb Company. Adjoining it are the spacious Tea Rooms, where hundreds of persons can be served with Herb Tea. These handsomely furnished rooms evidence both the Artistic Taste and Professional Success of the Fong Wan Herbalist.

Fong Wan, Leader of the Herbalists

It is an actual fact that prior to the time that the FONG WAN HERB CO. began to publish testimonials and articles in the dailies regarding the heart, its enlargement, leakage, palpitation and its connection with high blood pressure, not a single Chinese Herbalist in the Bay Cities had ever mentioned those heart troubles in his ads. However since, the articles written by Fong Wan which treat of the heart and its ailments have have been published, many other Herbalists have imitated him and have claimed to relieve the ailments on the same subject. They are good at "Follow the Leader" in this respect.

Successful Herb Treatment for Heart Trouble

Although Fong Wan Herb Co. was established in Oakland over a decade ago, it was not until 1919 that Fong Wan discovered that the percentage of Americans that suffer from Heart Trouble is much greater than among the people in China.

He immediately began to make special study of High Blood Pressure, which always accompanies Heart Trouble, as well as of Leakage of the Heart, Palpitation, Dizziness, Shortness of Breath, etc., in the treatment of which he has had marked success.

However, while Fong Wan knew that a large proportion of those who are sick are sufferers from Heart Ailments, it was not until he read an item quoted from the Washington Telegraph, of Dec. 27, 1925, which stated that the investigations of the Department of Commerce had revealed that in 1924 twice as many persons in the United States had died from Heart Ailments as from all other diseases, that he realized how widespread was the trouble.

Diseases of the Heart are very dangerous, often causing sudden death. Immediate attention is therefore imperative.

Gets Life-Saving Advice in Train; Wants the World to Know

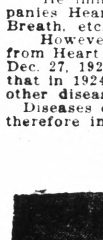

MRS. J. COZZAGLIO

Alameda, Cal., Feb. 5, 1926.

For seven months I suffered from a swollen gland in my neck and a shooting pain in my heart. I was treated by many doctors in San Luis Obispo, going from one to another, but the neck kept swelling. I was in a terribly nervous condition, as the doctors were unanimous in saying that my trouble was goiter and that an immediate operation was the only thing that could help me.

Neither my husband nor myself liked the idea of my being cut with a knife, so we made up our minds to take a trip to San Francisco to see what the physicians there could do for me. While in the train we met Mr. G. R. Tibbets of Alameda who recommended FONG WAN to us.

However, we didn't act immediately upon Mr. Tibbet's advice, but carried out our original plan and went to an eminent physician in San Francisco. His advice was the same as that of the doctors in San Luis Obispo had been. He said that an immediate operation was imperative and estimated that it would cost about $600 for the operation and the doctor's fee in addition to hospital expense for two months.

Although we did not mind the cost so much, we feared that I might never come off the operating table alive. Then we decided to go to Oakland and consult FONG WAN. He said all that was the matter with me was inflammation of the heart and of the swollen gland and that it could be easily and speedily overcome. Although it seemed too good to believe, I took some of his herbs to Alameda with me and boiled and drank them according to directions.

IN TWO WEEKS MY RECOVERY WAS COMPLETE. IT SEEMS LIKE A MIRACLE. WE ARE SO HAPPY THAT WE WANT THE WORLD TO KNOW ABOUT IT.

MRS. JULLI COZZAGLIO.

1726 Wood St., Alameda. Permanent home, Arroyo Grande, San Luis Obispo.

San Francisco Man Relieved in Oakland

San Francisco, March 12, 1962.

My stomach and bronchial tubes troubled me considerably for the past two years. When I tried to do anything, I became choked up and nervous, and for some time I had not been able to work steadily.

Although I had obtained no results from other treatments, I acted upon the recommendation that I try the FONG WAN HERB CO. I have taken the Herb Treatments for only two weeks, and I already feel like a different man. In my case, the Fong Wan Herbs have proven to be the best remedy.

2323 18th St., S. F. ANDREW FOPPIANI.

Another San Francisco Man Relieved in Oakland

San Francisco, March 12, 1926.

While I was working in a nursery at Niles, I suffered from shingles on my right side and running around to my back. I was in such torture that I could not sleep nights. I went to a drug store and asked the druggist for some remedy to apply to it. The result was that I did not only fail to get better but that my entire side became a mass of large blisters.

Then I decided that it was time to go back to my former Chinese Herbalist, Fong Wan, who had relieved me of terrible headaches about a year ago. His Herb Tea helped me right away, the blisters disappeared, and within two weeks I was completely relieved. Now I am fine again and am glad to recommend the FONG WAN HERBS.

661 Pacific St., San Francisco, Cal. M. M. DUNCAN

Failed to Get Relief in San Francisco

Oakland, Cal., March 12. 1926.

For a little over a year I suffered from the formation of gas and pain in my stomach. I also had pain in the vicinity of my appendix. My eyes, which had been operated upon, were continually red and inflamed. Taken all together, these ailments completely undermined my health, and for a long time I was in a very weak condition.

After having tried in vain to regain my health, I made up my mind to give the FONG WAN HERB TREATMENT a trial. Right here I want to say that before going to Fong Wan I had already taken Chinese Herbs in San Francisco for two months but that they had done me NO GOOD AT ALL. I am happy to say, however, that now, after two months of the Fong Wan Herbs, my troubles are all gone and I am feeling well indeed.

1086 Linden St., Oakland. W. P. GORDON.

To relieve the suffering of women is far more difficult than to cope with the ailments of men. This is due to the fact that women are more delicate than men, and their cases more complicated. Nevertheless, thousands of women have been restored to health by the Fong Wan Herbs. Among the latest testimonials received by the Fong Wan Herb Co. from patrons of the feminine sex are those of Mrs. L. Duarte, 96th Ave., East Oakland; Mrs. E. Dickey, 1425 Grove St., Oakland; Mrs. E. C. Guerra, 78 Front St., Pittsburg, Calif., and Mrs. E. W. Chamblin, 2224 McGee Ave., Berkeley.

The public is cordially invited to visit the beautiful home of the Fong Wan Herb Co., and inspect the stock of pure, fresh herbs.

FONG WAN HERB CO.

The Largest Chinese Herb Company on the Coast—Direct Importers of Chinese Herbs .....
576 Tenth St., Oakland, Calif.
Consultation Free. (Formerly 548 8th St.) Phone Oakland 3767
Wonderful Book on Herbs Mailed Upon Receipt of 8c Postage Hours: 9 to 7 Daily; 9 to 12 Sunday

Santa Fe Program Is to Be Presented Here On Thursday

The Dimmitt Entertainers, under the supervision of the Santa Fe Reading room, will stage an entertainment at the Lincoln auditorium on Tuesday night at 7:45 p. m.

G. M. Dimmitt, the soloist and manager, is the leading soloist of the iFrst Methodist church of Los Angeles.

The personnel of the entertainers is composed of the following:

Gail Mills Dimmitt, soloist and manager.

George Shugers, master magician.

Annie Shugers, assistant magician.

Alice Forsyth Mosher, soprano.

John A. Van Pelt, impersonator.

Hazel Van Pelt, accompanist.

Mrs. Guy Rodini of Stege left for Modesto yesterday, where she will visit friends.

Mrs. A. P. Joyner is confined to her home at Stege will illness.

Gustav Vasa Lodge To Celebrate its 15th Anniversary

Plans for the fifteenth anniversary celebration of the founding of the Richmond lodge, were made at the meeting of the Gusta Vasa lodge last night. The celebration will take place on the night of April 17 and members from all of the East Bay lodges will be present. David Eriskson, chairman of the committee in charge of arrangements reports that there will be a program and dance.

The fourth annual picnic of the lodge will be held in Giant park on May 23. Plans for the picnic were discussed at the meeting last night at which a pie auction was held.

GAME POSTPONED

The game between Richmond high and Fremont high, was called off yesterday morning because of the rain. Plans are being made to have the Fremont team come to Richmond on Saturday to play the game.

*I'M NO DENTIST. Adv.

Some Pages from American History

By VICTOR MORGAN.

SHIP-BUILDING

During the war colonies had grown remarkably. They had herded together, made towns and villages, built roads and established trade.

New England led the rest of the colonies in variety of industries. Though the parliamentary statutes forbade the making of certain goods for export, the colonists were permitted to make anything they might need for use or sale within a single colony or in their own homes, and the thrifty New England farmers and villagers made most of their linens and woolen goods.

Still their trade kept six hundred vessels busy plying to and from English and foreign ports. Almost every seaport hamlet was a port and maintained its little fleet. Every year saw a thousand vessels of all sizes go to the fisheries or up and down the coasts carrying the trade between colony and colony.

New England seamen gained a reputation for being as daring, shrewd and hardy as those bred in past generations in the Devonshire ports of old England. The misty, perilous banks of Newfoundland held no terrors for them and their boats flocked there by the hundreds for cod. From Hudson's Bay and Davis' Straits, in the north, and as far south as Brazil, they beat up and down the long seas in search of whale.

In a single year during peace time, Massachusetts had been known to complete one hundred and fifty ships. Ship-building became New England's chief industry. And the master builders of the Thames asked Parliament for protection against the competition of the colonies.

The forests everywhere in America yielded splendid timber and his Majesty's ministers sent into the northern forest for pine and had the most splendid specimens there marked with the royal arms, as a notice that they were reserved to be used as masts for his Majesty's warships.

No matter what you may wish to buy or sell—make use of The Record-Herald's "Classified" columns. All ads are CLASSIFIED in groups to make this a quick finding section as well as a profitable one.

CLASSIFIED ADS

Unlimited opportunities present themselves daily in the form of "Classified" Ads. Do you take advantage of them? Today's opportunities is tomorrow's profits Read them now.

ADVERTISING RATES CLASSIFIED

1c Per Word Per Day
Minimum Charge 35c

Classified Index:

1. Lodges and Meeting Notices.
2. Lost and Found.
3. Special Notice—Personals.
4. Help Wonted—Situations Wanted.
5. Automobiles.
6. Business Directory.
7. Business Opportunities, Investments.
8. For Rent—Rooms, Houses Apartments and Flats.
9. For Sale—Miscellaneous.
10. Wanted—Miscellaneous.
11. Real Estate for Sale.

1—Lodge and Meeting Notices

SONS OF ST. GEORGE—Gladstone Lodge. No. 531, meets first and third Tuesday at Memorial Hall at 8 o'clock p. m. Banner, Secretary; R. F. D., Box 147, Richmond, C. Badcock, president.

GOLDEN GATE COUNCIL, No. 3, Junior O. U. A., meets Wednesday nights, in the small hall in W. O. W. Hall. O. H. Benne, Recording Secretary, P. O. Box 1121, Richmond, Calif.

NATIVE SONS—Of Golden West, No. 217, Edward Peterson, Stege, President; R. H. Cunningham, Secretary 520 Ohio Street, Meeting nights, first and third Tuesday of the month. Meeting place, Redman hall Eeleventh Street and Nevin.

KNIGHTS OF PYTHIAS — Richmond Lodge, No. 13 meets every Wednesday night at K. of P. hall, 6th St., near Macdonald. Visitors always welcome. Wm. E. Geach. C. C.; F. G. Blackhart, K. of R. and S.

RADIO ART CLUB—Meets every Friday at 8 p. m. at 704 Macdonald. All invited to attend meeting. 1mo.

2—Lost and Found

LOST—ON MACDONALD AVE, small, brown fur neck piece. Reward by phoning Rich. 2185-J. 3 18 3t.

3—Special Notices, Personals

LEADING CLUB, largest, most reliable for lonely people; confidential descriptions free in plain sealed envelope; thousands wealthy members; if sincere, write; established 20 years. Old Reliable Club (name copyrighted,) Mrs. Wrubel, Box 86, Oakland, Calif. 4 26 tf.

4—Help Wanted Situations Wanted

WANTED—Three sales ladies to sell 1847 Rogers Bros. Silverwear and beautiful dinner sets to housewives. Apply 709 Macdonald Ave., Richmond. 2 19 tf

RECEPTION HOTEL — BOARD and rm. $9.00 per wk. Phone 876W or apply 3 12 Pullman ave. 3 17 1Mo.

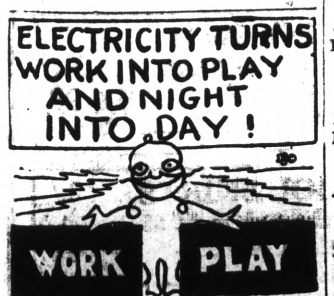

ELECTRICITY THE WONDER WORKER has been trying to get acquainted with you for some time now. Enjoy the comfort that various electrical necessities will bring to yourself and wife. Each day is an electric opportunity day here.

JOBBING & REPAIRS
Electrically at Your Service
A. Live Wire
CALL UP RICHMOND 1948
Economy Electric Company
345 6th Street

EAST END
Bicycle, Lock & Gunsmith
271 16th Street, Richmond
Lawn Mowers Sharpened
Bicycle Repairing a Specialty
Keys Made—Saws Filed and Set
Locks, Guns and Umbrellas Repaired
PRICES RIGHT

6—Business Directory

SAFETY FIRST—
Your clothes are insured every moment they our out of your house.
C. O. D. CLEANERS AND DYERS
(Established 1909)
WORKS 2409 MACDONALD
PHONE RICH. 683

ZEB KNOTT
Sherwin-Williams Paints, Stains and Varnishes
All Grades of Wall Paper
PAINTING AND PAPER HANGING
319 North Seventh Street
ALL WORK GUARANTEED

I make and acknogledge all kinds of legal papers; deeds mortgages contracts, leases, etc. Homes for rent, fire insurance.
H. G. STIDHAM
NOTARY PUBLIC
168 Washington Avenue
Office Phone 868; Res. Phone 920

"LET MAYER DO IT" IF YOU want your old suit made like new. Phone 452; cleaning, mending, repairing, or pressing. Work called for and delivered. Mayer's American Cleaning Works, 1113 Macdonald Avenue 4 11 tf.

IF ANY RESIDENT OF RICHmond knows of families in distress or need, kindly report same to the Societies handling relief. Phone Richmond 1340 or Richmond 335 3 25 tf.

7—Business Opportunities, Investments

WILL GUARANTEE SALARY OF $50.00 per week and furnish auto to several men selling excellent Ford accessory. Address Salesmanager, 670 Broadway, Granville, Ohio.

$10.00 TO $50.00 QUICKLY
To The Many Workers
Rates lowest. No security, no publicity. Best and most private terms. What National banks do for big business, we do for the man or the woman who works.
H. L. DRAKE.

8—For Rent—Rooms. Houses, Apartments, Flats

2-3-4 ROOM APARTMENTS
FURNISHED & UNFURNISHED
RATES $25.00 TO $50.00

THE WESTDIN
24TH & RHEEM
STEAM HEATED—BEST IN CITY

THE ANDRADE
20TH & GAYNOR
STEAM HEATED

THE WATSON
RHEEM & 23RD

APPRAISAL & SALES CORPORATION
2234 Macdonald Ave. Phone R.2200

FOR RENT—SUNNY FURNISHED flat, 4 rooms and bath, newly renovated; Call at 404 Twenty first St. 3 31 4t.

FOR RENT—FUR. APT. ALBERmale 234 11th st. Phone 2287-J. 3 33 tf.

FOR RENT—FURN 5 RM. MOdern house, 139 2nd st.

FOR RENT — UNFURNISHED five room modern house, garage. Phone Richmond 1012. 3 31 3t

FOR RENT — LARGE, SUNNY, well furnished room for rent, in heart of business district. Rent reasonable. 907 Macdonald avenue.

FOR RENT— FURNISHED TWO room apartments, Auto park, reasonable rent. Ohio Apts. 303 Ohio Ave. 4 1 12t

FOR RENT—THREE ROOMS, 2 wall beds and garage $20.00. 1018 Florida St., near 10th St.

HOUSES FOR RENT
Furnished:
2225 Dunn Avenue—4 Rooms and garage $50.00 Mo. 1 Yr. lease.
Unfurnished.
Sun Dial Court—Garden Maintained by Oowner, 812 23rd street—3 rooms and garage. Electric stove, $36.50 Mo. including water. Lease only.
816 23rd Street—4 rooms and garage $41.50 Month. including water—Lease only.
820 23rd Street—4 rooms and garage $41.50 Mo. including water, Electric stove— Lease only.
509 28th Street — 3 rooms and garage, Gas range, $32.50 Mo.
511 28th Street—3 rooms, Gas range, $30.00 Mo.
1612 Dunn Ave.—5 rooms and garage, $22.50 Mo. No gas.
2028 Burbeck Ave.—5 rooms and double garage, $34.00 Mo.

APPRAISAL AND SALES CORPORATION OF CALIFORNIA
2234 Macdonald Avenue
Telephone Richmond 2200
3 27 6t

9—FOR SALE— Miscellaneous

BABY CHIX
FOR SALE — BARRED ROCK Chix, 20c each. Leg Horn 12 1-2c each.
LOHER'S HATCHERY,
407-So.-13th St. Tel. 760.
334 Macdonald Ave. Tel. 939.
3-9-1mo.

FOR SALE—ROLLER CANARIES female. 676 5th street.

FOR SALE—1925 CHEVROLET Sedan. Many extras. Good condition. C. C. Kratzer, 10th and Bissell, Phone Richmond 27.

FOR SALE— FIVE CYLINDER Ford Sedan. Snap. Like new. Twenty-second street Garage.

FOR SALE—BEAUTIFUL, PEDIgreed rabbits; closing out; all thoroughbreds; call Richmond 890-J after 6 p. m. 4 2 6t

11—Real Estate For Sale

SNAP—GREAT SACRIFICE—25 ft. lot 23rd St. and Brooks. Address C. B. Denble 386 15th St. Oakland. 3 28 6t6.

FOR RENT—5 RM. UPPER FLAT and garage 2015 Nevin Ave. Call 621 18th st. 4 2 3t

FOR SALE—5-RM. HOUSE AT 116 Tunnel Ave. Pt. Richmond $3500. Refinished. Owner I. C. Fuller, 5405 Miles Ave. Oakland, Phone Pied. 8720-W. 4 2 6t.

FOR SALE—SOUTHEAST CORner 21st and Bissell, 50x100, $1500, terms. C. H. Taylor, 1951 Grove sreet, Berkeley, Phone Thornwall 5253. 4 3 6t

FOR SALE—SACRIFICE— WILL take Richmond lot as first payment on my five-room bungalow in East Oakland, balance monthly. Owner 2558 Seminary Ave. Oakland, Calif. 3 26 6t.

FOR SALE— NOTHING DOWN; just $26 per month for this 3 room bungalow and garage, lot 37½ by 100, paved street. 607 South 47th. 3 27 6t

FOR SALE—BY OWNER—4 RM. modern bungalow and garage. Lot 50x100 402 So. 35th Street. 4 2 3t

FOR SALE—INCOME PROPERTY on Macdonald Ave., for sale. 25 ft. frontage. Price $1750 cash. Bring 18 per cent. Apply Box 25.

Record-Herald want ads bring quick results—Try one.

I. B. McKENZIE
REAL ESTATE — INSURANCE
1202 Macdonald Ave. Phone 632
$3500 — 4 rooms bath, modern 1 1-2 lots, garage, $350.00 down. Bal. like rent.—(10)
$3150.00 — 5 rooms, modern 2 blocks from Macdonald Ave. 4 bloks to school, Hardwood floors in 2 rooms, garage 56 ft. lot, a baragin, $1000.00 down, Bal. like rent.—(23)
1—30x105 corner lot close to Grant school, $550.00.
2—25x100 Grand View Terrace. $700. for both.
1—25x112 1-2 Macdonald Ave., Business property, $5,500.00.
H. L. HAWKINS,
Sales Manager
1202 Macdonald Ave. Phone 632

Gall Bladder Troubles Gone!

To Whom It May Concern:
For over a year I had trouble in my gall bladder, pain on my right side, vomiting and a general rundown condition. On February 23rd of this year I had an attack of appendicitis, the pain of which was so severe that I could not sleep at night. I came to see the Chew & Chew herbalists and after taking one dose of herbs I was greatly relieved. I continued to take the herbs for a few more weeks and I am all well now. March 14, 1926.
LUCILLE HOWSMON
450 9th Street, Richmond, Cal.
CHEW & CHEW HERB CO.
1424 Macdonald Avenue
Richmond, Calif.
Hours 4:40 to 7:25 p. m.

11—Real Sstate For Sale

Leo Persico

MONEY TO LOAN ON REAL ESTATE

It's as easy to pay for a hom as it is to pay rent, and you cannot get more for your money anywhere.

$4800—$300 DOWN
A beautiful stucco bungalow with hardwood floors, French doors, fire place and breakfast nook. Large lot, room for two cars.

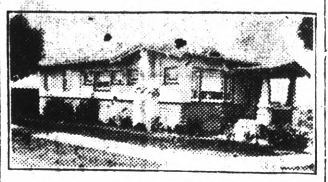

$3500—$500 DOWN
5-room modern cottage on corner lot, close to business district.

$2500—$300 DOWN
Just think of it, a lovely four-room bungalow (two bed rooms) modern, plenty of sunshine, no, not away out. Just two blocks from post office.

BUY WHERE YOU CAN SELL!

$5250—$500 DOWN
5 large room bungalow, harwood floors, fireplace, writing desk, walls covered with tapestry wall paper; all built-in features and garage.

FOR QUICK SALE
Four lots on 14th street—$1250.

YES, I HAVE OTHERS

FRANK S. FOSTER
WITH
LEO PERSICO
1015 MACDONALD AVENUE
OFFICE PHONE RICH. 54
EVENINGS PHONE 733

FOR SALE—BY OWNER, BETTER terms. Four charming bungalows in Albany on transportation. Lots or good paper considered. A. E. Camp. 672 35th Street, Oakland. Phone Lakeside 1688, evenings Piemont 5464-J.

FOR SALE—BUNGALOW OF 4 rooms and garage, terms. Call at 2801 Downer aye., cor. 28th 3 24 6t

FOR SALE—NEW 4 ROOM STUCco house with wallbed modern, seen owner 2821 Esmond ave. 3 27 3t

Permanent Waving
$17.50
Parisian Beauty Parlor
Edna Yager, Prop
1107 MACDONALD AVENUE
Telephone Rich. 323

HOME COOKING and DELICATESSEN
Management of
Mrs. Blanche Pearson
Pastry department in charge of
Mrs. Stella Adair
Open Wednesday
Complete line of home cooked foods, salads. Spanish beans, baked beans, brown bread, pies, cakes, etc.
310 11th Street
Next Western Auto Supply

11—Real Estate For Sale

BURG BROS., Inc.
BARGAINS
Only $150.

Is necessary to secure a home of your own. New 3 and 4 room bungalows with wallbed, bathroom, garage, hardwood, floors and other built-in-features. 100 feet from carline and near school. The price is only $2750 to $3250.

We will finance and build the kind of a home you would like in any desirable location you prefer.

BURG BROS., Inc.
309 23rd St. Richmond 730
Realtors Richmond, Calif.

Paulsen's TIPS!

THIS LOOKS LIKE GOOD TRADE
Stock and store (grocery and meat) doing fine business, good for about $300 profit a month, in small town in the vicinity of San Rafael. Fine climate. No delivery of goods. Man and wife can handle. Rent only $20 a month. 5 years lease. Apparently a bona fide proposition. Owner wants to come to Richmond to reside and is willing to take in exchange a good 5 room home at approximate value of $5000. If you have your home paid for, and want to go into business, see us immediately for more details.

PAULSEN REALTY SERVICE
California Theatre Building
Telephone Richmond 825
Night phone: Rich. 1540-J.

E. P. VAUGHAN
REALTOR
Phone Rich. 233 915 Macdonald

FOR SALE

Beautiful five room bungalow. Splendid arrangement of rooms. Hardwood floors, fireplace, and all modern features. House in perfect condition. Lot 37½x100 feet, with lawn, Shrubs, driveway and garage. Located between Macdonald and Nevin on good residence street. $4700.00—$700.00 down.
Good Buy. Don't Overlook It.

E. P. VAUGHAN
Phone Rich. 233 915 Macdonald

HEEDED MOTHER'S ADVICE

Oakland, Cal., Feb. 26, 1926.

For more than a year I suffered from hemorrhage from a tumor. During this time I was treated by several physicians, all of whom agreed that an operation was the only thing that could help me. Neither my husband nor I liked the idea of the knife.

Upon the advice of my mother who, after having an operation on the right side, the wound forming a fistula which had never healed for 14 years, had found complete relief and fistula healed by drinking the Fong Wan Herbs, I decided to try them.

Owing to my terrible condition and my extremely poor health, it took about six months before I was entirely well. I am now in splendid health and my old trouble have been completely vanquished.

I formerly lived at 1805 Howard street, San Francisco, but have recently removed to Oakland. My phone number is Market 6550.

MRS. EDITH HANCKETT.
771 Barbara Road, Oakland.

The Fong Wan Herb Co.
576-78 Tenth St., Oakland, Cal.
Hours 9 to 7 daily; Sunday, 9 to 12 m, Phone Oakland 3767.
CONSULTATION FREE

11—Real Estate For Sale

Another New Home

Just finished and ready to occupy. It's a beauty and must be seen to be appreciated.

Only $3750

for this unusual 4-room home with breakfast room, harwood floors, fire place and garage, located near 23rd street.

$200 Down

and $35 per month puts you in possession. If you don't have the cash, good security will be accepted from the right kind of people.

SEE J. B. CORRIE

B. SCHAPIRO & CO.
1002 Macdonald Ave.
(Over Martin's Grill)
PHONE RICHMOND 902

Service, not unlike a well appointed, generously conducted home, without ostenation.

Commercial-Residential

Location central and unexcelled

Modern, European

Rates $ 1.50 Without Bath, 2.00 Up With Bath

William Best Clark, Proprietor

GARAGE ADJACENT

Photo Special For March Only
6—Regular size photos in 7x11 Folders, $5.00 Value
And 2—7x10 photos in 10x13 Folders. $4.00 Value
All For $4.50
Try Our Kodak Finishing. It Is Different
The Prater Studio
255-12th Street

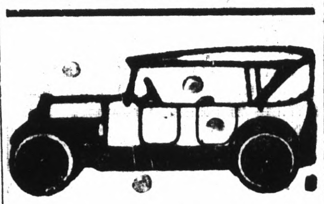

All Work Guaranteed
Auto Tops
Reasonable Prices
SIDE CURTAINS
Work called for and delivered.

SEATS CUT DOWN FOR CAMPING

The American Auto Top Company
H. R. RUSSELL, Prop.
248 14th Street

MORE DINING CARS To SACRAMENTO Now

Leave OAKLAND
8:10 a.m. & 5:30 p.m.

SACRAMENTO SHORT LINE

CHINESE EXPERT HERBALISTS
How to Get the Best Results and Keep Well.

Chang & Kong

Our specially imported herb remedies of over 3000 varieties have been used in China for centuries They positively relieve the various diseases whether your ailment be of the lungs, stomach, heart, liver, kidneys, bladder or if you are afflicted with indigestion, asthma, catarrh, blood poision, (including blood disorder and high and low blood pressure,) rheumatism, appendicitis, piles, female affliction or any other known complain, our wonderful herbs will not only give immediate relief, but will absolutely cleanse every impurity from your system by our Chinese Herb specialist. All ailments of whatever nature successfully treated by our wonderful, life-giving Chinese herbs.

When your case is given up as hopeless by others, give us a trial. Many testimonials by people who have been cured by our herbs. Herbs sold. Prices Reasonable. Consultation Free.

HERB SPECIALISTS
901 Clay St., Corner 9th St.
OAKLAND, CALIF.
Hours 8:00 a. m. to 8:00 p. m. daily
Sundays, 8 a. m. to 2 p. m.

IRENE C. JENKINS, D. C.
Announces the opening of chiropractic and electrotherapy offices at 919 Macdonald Ave. Complete diagnosis made. Phone Richmond 470. tf.

Pine And Oak Wood
CUT TO ANY SIZE DESIRED AT
LAMBRECHTS
Phone Richmond 1058

Constipation
relieved without laxatives

Nujol is a bowel lubricant—not a laxative or cathartic—so cannot gripe or form a habit.

Nujol simply softens the waste matter and thus brings back regular, thorough bowel movements. Gentle and safe for young and old.

Gives soothing relief to piles.

No treatment like Nujol. Try it today.

Nujol

LEGAL NOTICES

NOTICE TO VOTERS

Every person entitled thereto must register during the year 1926, thirty (30) days before Election at which he or she may desire to vote.

Registration for Municipal Elections and Towns of Sixth Class closes March 13, 1926.

Registration for August Primary Election closes July 31, 1926.

Registration for General Election closes October 2, 1926.

Make application for registration to the County Clerk or any of his deputies.

J. H. WELLS, County Clerk, of Contra Costa County, California.

Dated: January 1, 1926.

The following persons are Registration deputies:
A. C. Faris (Chief). City Hall, Richmond.
L. W. Brougham, City Hall, Richmond.
E. A. Burg, 309 23rd Street, Richmond.
C. P. Glineburg, Standard Oil Co.
Miss Nannie L. Nesbit, 621 Bissell Ave., Richmond.
H. G. Stidham, 163 Washington Ave., Richmond.
M. J. Gordon, 321 Macdonald Ave., Richmond.
H. O. Watson, 311 10th St., Richmond.
Miss Georgia Johnson, 431 10th St., Richmond.
Mrs. Mary B. Moyle. 152 Washington Ave., Richmond.
Mrs. Ethel Butler, 600 Ripley Ave., Richmond.
Mrs. Kathleen Maroney, 1215 Macdonald Ave., Richmond.
J. A. Long, 1019 Macdonald Ave., Richmond.
Miss Norine Lee, 535 Macdonald Ave., Richmond.
Margaret L. Gately, 241 Cypress St., Richomnd.
Mrs. Flora O. Adams, 500 Eureka Ave., El Cerrito.
Mrs. Alice M. Morris, City Clerk, El Cerrito.
Miss Fay A. Ereneman, San Pablo Ave., El Cerrito.
John Sandvick, Corner Kearney and Potrero Ave., El Cerrito.
Catherine Sandvick, Corner Kearney and Potrero Ave., El Cerrito.
Mrs. Marion M. Wright, 208 Liberty St., El Cerrito.
M. Isabel Shreiner, 21 Kensington Road, Kensington.
E. O. McWayne, Orinda.
Mrs. Lillie M. Whisler, San Pablo
C. E. Whisler, San Pablo.
Frank Silva, San Pablo.
John Hewitt, Giant.
T. W. Hutchinson, Pinole.
Miss Alice M. Ellerhorst, Pinole.
E. C. Ebsen, Pinole.
Mrs. Clara Hughes, Pinole.
E. W. Robison, Hercules.
A. M. Ashenfelter, Hercules.
Jan. 12 to Oct. 2.

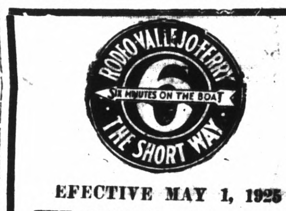

EFECTIVE MAY 1, 1925

THE DEPENDABLE AUTOMOBILE FERRY Route offers motorists the shortest and most direct means of transportation from Oakland, San Francisco, ... points south, to Vallejo Sacramento, Sonoma, Napa and Lake counties and all points north.

Lve Oakland Side at "Short Way" A.M	P.M.	Lve. Vallejo Side at Morrow Cove A.M.	P.M.
†6:00	2:40	‡5:45	2:20
6:30	3:00	6:15	2:40
7:00	3:20	6:45	3:00
7:30	3:40	7:15	3:20
8:00	4:00	7:45	3:40
8:20	4:20	8:20	4:00
8:40	4:40	8:40	4:20
9:00	5:00	9:00	4:40
9:20	5:20	9:20	5:00
9:40	5:40	9:40	5:20
10:00	6:00	10:00	5:40
10:20	6:20	11:20	6:00
10:40	6:40	10:40	6:20
11:00	7:00	11:00	6:40
11:20	7:20	11:20	7:00
11:40	7:40	11:40	7:20
NOON	8:00	NOON	7:45
12:00	8:30	12:00	8:15
P.M.	9:00*	P.M.	8:45
12:20	9:30	12:20	9:15
12:40	10:00	12:40	9:45
1:00	10:30	1:50	10:15
1:20	11:00	1:20	10:45
1:40	*11:30	1:40	*11:15
2:00	*12:00	2:00	*11:45
2:20	*12:30		*12:15
	*1:00		*12:45

Quick Lunch On All Boats

Automobile Fare ....$ .55
Adults ....$ .10
Children ....$ .05

The lowest ferry rates on San Francisco Bay.

*Saturdays, Sundays, Holidays—Extra Trips During Heavy Traffic ‡Sundays and Holidays only.

Aven J. Hanford, Pres. & Gen Mgr.

READ IT FIRST IN THE RECORD-HERALD.

—RAGS WANTED—

DOROTHY DARNIT

By Charles McManus

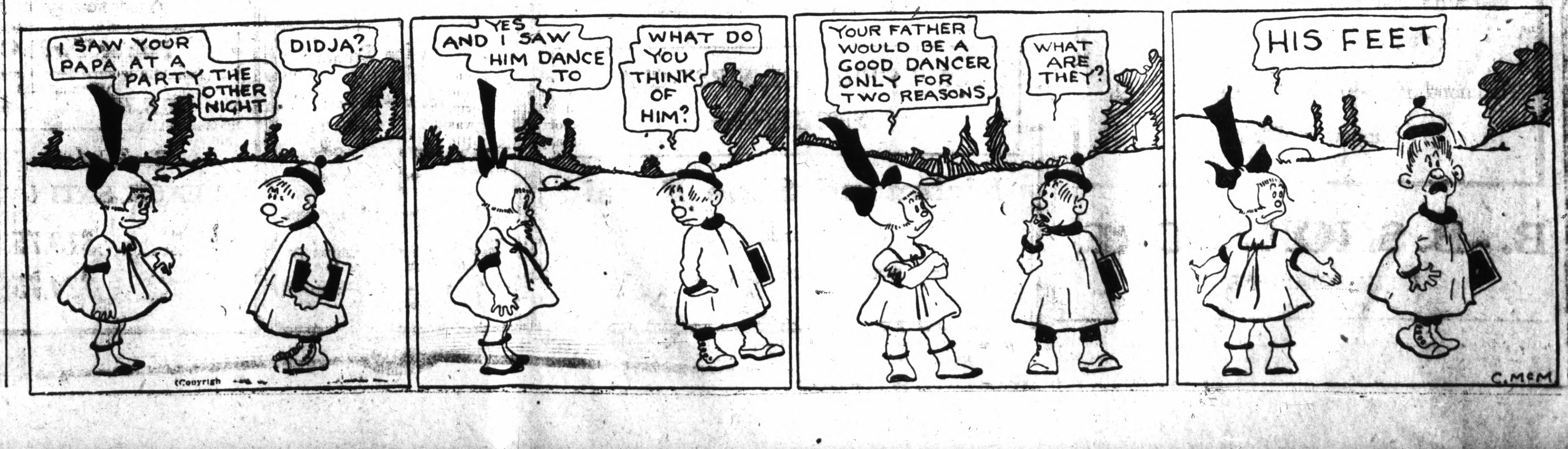

IT HAPPENS Tuesday Morning

AT

COME EARLY **Albert's** THE BIG STORE COME EARLY

BARGAIN BALCONY
a Big Sale
1/2 off

Royal Society Stamped Goods

Can You Imagine—Yet It's True

Stamped Pillow Cases	Stamped Huck Towels	Stamped Gingham Frocks For Women
$1.45 Quality at	60c Quality	$1.25 Quality
49c pr.	25c	50c

In proportion to poulation, Vermont has ten time as many telephones as Belgium.

More than 11,000 motor vehicles are in use throughout the Bell System.

Easter Greetings!

—MONDAY—

Sugar Cured

CORNED BEEF

15c lb.

Richmond & Central Markets

O. R. LUDEWIG'S INC.

1130 Macdonald Ave. Phone Rich. 446 — 510 Macdonald Ave. 2 Phones—No.'s 1900-1901

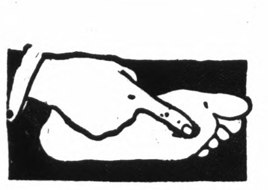

What Is Your Foot Trouble?

No matter what your foot trouble may be you will find in our Foot Comfort Department a sure way to quick and Permanent Relief.

Ladies' Built-In Arch Support Shoes

$4.95 $5.85 $6.50 $8.25

Edmond Foot-Fitter with Built-In Arch Support for Women

B.-B. SHOE STORE

720 MACDONALD AVENUE

How Crew of Norwegian Freighter Pinto Were Rescued in Storm at Sea by Steamship Casper

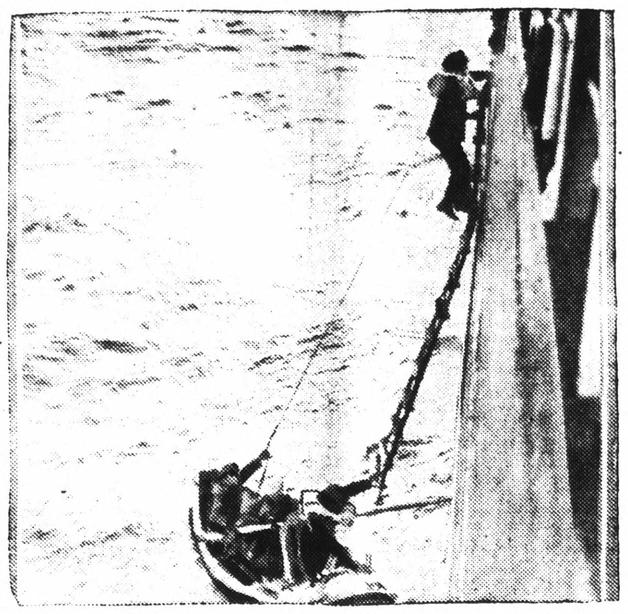

Above is shown how the crew of the Norwegian freighter Pinto were saved by the crew of the steamship Casper during a howling gale at sea, in which the Pinto sank off the coast of Norway. Some of the 13 rescued men are seen clamering up the ladder of the Casper.

HAZARDOUS GAME SAYS GOLF FAN

Golf is a hazardous game.

Yes sir, Absolutely.

If you don't believe it ask Ed Crane.

Ed is getting around these days with the aid of a heavy cane.

Cause one big gopher hole in the Carquinez golf club course.

Yes sir, golf is a hazardous game.

Dr. F. R. Harley
CHIROPRACTOR

Electro Therapy X-Ray

739 Barrett Ave., Richmond, Calif.

Phone Rich. 2315

Anyone bringing this ad to my office will receive an examination and one adjustment FREE.

NEW TODAY

WOMAN TEACHERS WANTED TO TRAVEL— During summer vacation. Interesting work, congenial teacher companions, and opportunity to earn at least $60.00 weekly. Salary to start and railroad fare paid. Give age, education and details of experience in first letter. Address JOHN A. HILL, 610 American Bank Bldg., Los Angeles, Calif. 4 4 1t

LADIES—EARN EXTRA MONEY Addressing cards at home. Exparience unnecessary. 2c stamp brings full particulars. Interstate Co., 304 W. 63rd St., Room C68, Chicago. 4 4 1t.

WILL TAKE GOOD USED PIANO or good radio as part payment on good used car. A. B. Minter, 1320 Macdonald. Phone Rich. 1855. 4 4 3t

***I'M NO LAWYER. Advt.**

BOWLING

A HEALTHFUL SPORT

Women who come unattended will receive courteous attention. **Open from 11 a. m. to 11 p. m.**

O'Rourke & Pinkerton

255-257 Sventh Street

Dr. F. M. DYE

Dependable Dentist

716 Macdonald Avenue

Artificial Teeth	$10.00
Gold Crowns	5.00
White Porcelain Crowns	5.00
Bridgework, per tooth	5.00
Fillings, Silver	1.50
Painless Extractions	1.00

— Lowest Prices —

Plates at variable prices.

Arrangements for easy payments may be made.

Our material is the best purchasable. Our work is of that quality which education and experience produce.

Our Prices Are Moderate and Reasonable

Colds *Fever Grippe*

Go Stop them today

Stop them quickly—all their dangers and discomforts. End the fever and headache. Force the poisons out. Hills break colds in 24 hours. They tone the whole system. The prompt, reliable results have led millions to employ them. Don't rely on lesser helps, don't delay.

Be Sure It's HILL'S Price 30c

CASCARA BROMIDE QUININE

Get Red Box with portrait

LADIES' AND GENTLEMEN'S

Fine Shoe Repairing

— All Work Guaranteed —

NO BODY CAN BEAT MY PRICES.

COME HERE FOR FIRST-CLASS SHOE SHINE

Richmond Shoe Repair

712 Macdonald Avenue

NEXT TO PETE'S CIGAR STAND

CARDS LOSE CLOSE MEET TO TROJANS

(By Universal Service)

STANFORD UNIVERSITY, April 3.—Coming from behind and aided by the world record breaking discus throw of Clarence "Bud" Houser, the University of Southern California track team defeated the Stanford University this afternoon by the close score of 67 1-2 to 63 1-2.

The meet was one of the closest and most thrilling ever staged here, but the feat of Houser in setting a new world record for the discus was the only record smashing performance. A stiff wind on the straightaway prevented the sprinters from establishing other than "good time."

DAMAGE SUIT IS POSTPONED

Postponement of the $619,000 damage suit of the Balfour-Guthrie company against the Great Western Power company being desired by attorneys for both sides, Superior Court Justice A. B. McKenzie yesterday set the date for the hearing to begin on April 13.

The action is brought to recover damages to grain destroyed in a fire which razed the Port Costa warehouse of the California Wharf and Warehouse company in 1924, which the plaintiffs claim was caused by faulty transformers of teh power company. The case was set for hearing on next Tuesday.

Roger Williams Cagers Defeat Oakland Team

The Roger William Comrades of the San Pablo Baptist church beat the Columbus Park Baptist Mission basket ball quintet Oakland to the score of 37 to 10 in the Y. M. C. A. gymnasium last night.

The line-up for the San Pablo team was as follows: Goldsworthy and L. Perry, guards; Moitoza, center; Jack and Carl Pinto and Murray, forwards. The Oakland team was composed of P. Pedroti and J. Jones, guards; Joe. Jockson, center; and C. Jones and J. Perry, forwards.

***I'M NO BUTCHER. Advt.**

Fiesta Ice Cream and Grill

1016-1018 Macdonald

Pie 5c Soup 5c

Chewing Gum and Bar Goods 4c

Ice Cream and One Doughnut 5 cents

Ice Cream Cone and one doughnut 5 cents

Glass Milk and Doughnut 5c
All Soft Drinks 5c

Special Tables and Counter for This Lunch

Sportographs

CRUIKSHANKS TAKES TITLE

Bobby Crukshanks now holds the North and South open title. Crulkshanks now is at the top of the world. He is a Scot who served for four years with the Highlanders and then was confined to a German prison camp for six months. His escape from the camp into Holland reads like a book. It was this nerve an grit that stood with him during the chaos of the World War that helped him to win the championship at Pinehurst yesterday.. He lost the national title in 1923 by a stroke to Bobby Jones. He took the open North and South championship by a card of 293, representing 71-74-74-74. Macdonald Smith, former holder of the title and Athur Yates tied for second place with a stroke better than the Scot.

TO PLANT TROUT

Over one million young brown trout will be turned loose in the Russian river, according to word received at Healdsburg yesterday. This will make fishing one of the chief sports along the river and will stock the stream that is now sadly depleted.

GIANTS LEAVE CAMP

The New York Giants left their training camp at Sarasota yesterday confident in the bolstering up of the weak spots. The Giant outer garden is a different field and it is now the topic of much discussion. The Louisville club sold the Giants Tyson for the center position and according to that club Tyson is one of the best fielders that it is possible to obtain.. The Giants have Greenfield, Scott Neff, Barnes, McQuillian and Ring this year as moundsmen and the club is confident of taking tht pennant.

OREGON TRACK POOR

Everything is anything but rosy at the University of Oregon now, for the Webfooters are up the proverbial Salt Creek for a good track and field team. A squad of 75 turned out but there are not enough men left from last year's team to make a real good aggregation. The half mile, two mile, high and broad jumps, pole vaults are without varsity men to start training.

U. C. TEAM TO WASHINGTON

With the cheers of thousands of collegiates ringing in their ears the U. C. rowing crew left Berkeley on Friday night with both crews. So far the junior crew has not been selected and spectuation is rife on the campus as to whom Coach Ebright will select. The Bruins held their final workout on Friday morning before entertaining for the Washington race at Seattle.

ROOMS and BOARD

Home cooked meals, nice clean rooms, gentlemen's trade solicited—Card room and soft drink parlors in connection.

WEST HOTEL

332 2nd Street

MISSOURI IS WALLOPED BY BRUINS TEAM

(By Universal Service)

BERKELEY, April 3.—University of California track team defeated the University of Missouri 93 to 38, in an Intersectional Field day at Berkeley this afternoon.

Competition was close in all events, but the Bruin athletes were just a little better than Missouri in most cases.

Captain Phil Barber of California and Captain Ross Richerson of the Missourians, were high point men of the event. Barber took first place in the hundred and 220 yard dashes and Richerson won the shotput and discus.

The most spectacular fight of the day came in the pole vault. Hill of Califfornnia, and Lancaster of Missouri, both cleared 12 feet 4 inches. Lancaster won the event with a beautiful leap of 12 feet 7 inches.

A brisk wind and heavy track slowed down the time in all track events.

Talbot ran two beautiful races in the 440 yard dash, he came out on a box from Sixth place and won on the home stretch and then overcame a six yard lead in the lap of te relay to give California the race.

NEW LAND SUIT

MARTINEZ, April 3.—As soon as the Macomber land suit was settled satisfactory to the East bay Municipal Utilities District, the District filed suit against the Moraga company to condemn 608 acres of land adjoining the Maccomber lands, on the south, all a part of the proposed Lafayette reservoir site.

MERCHANTS TO HOLD CHICKEN DINNER

A chicken dinner will be served at the charter night ceremonies of the Richmond Merchants association at the St. Edmund's guild hall at Tenth street and Barrett avenue on Monday night.

Following the meeting a meeting of the Credit Bureau will be held. All members are urged to be present.

Makes home cooking taste like the creation of an expert French chef. Just a dash of Kitchen Bouquet—and soups, stews, gravies and sauces take on a new and appetizing flavor and color. A remarkable liquid flavoring prepared from the aromatic juices of choice garden vegetables.

Macaroni Supreme

2 teaspoonfuls Kitchen Bouquet; ½ package Foulds' Macaroni, 1 large tablespoonful flour, 2 tablespoonfuls butter, 2 tablespoonfuls onion chopped fine, 2 cups milk, cheese. Break macaroni in inch pieces, throw into boiling salted water enough to cover well, and cook until tender. Rinse well in cold water. *Prepare a sauce as follows:* Into a saucepan place the butter and onions and let simmer, but not brown, for ten minutes; then add flour, stirring well. Add the milk gradually and stir until smooth. Put cheese to make one cupful through the food chopper, add the Kitchen Bouquet, and mix well, then add to the sauce. Mix sauce and macaroni together, reheat and serve.

At good grocers everywhere

If your grocer can't supply you send 10 cents for generous sample bottle.

Booklet containing many new recipes sent free

KITCHEN BOUQUET, Inc.
522 Fifth Avenue New York City

Special Demonstration
Of Murphys Famous Brushing Lacquer

On Saturday, 3rd day of April at Dougall's Hardware Co., Macdonald Avenue, there will be a Special Demonstration of Murphy's Brushing Lacquer. This is one of the most recent and wonderful products that has been presented to the public in recent years. This Lacquer has been used very successfuly in Auto Industries for a few years, but this product had to be used with a spray. The Murphy Varnish Co., famous for "Daycote" have perfected a Brushing Lacquer, which can be used by any amature with perfect success. Beautiful finishes can be obtained on Furniture and Floors, and everything where interior paint and enamel has been used. The job when finished is dry and can be used in half an hour and is practically indestructable. It will be an hour well spent if you call at Dougalls Hardware Co. and see for yourself "the last word in Brushing Lacquer."

R. B. Dougall
Hardware Co.

Corner 11th and Macdonald Phone Rich. 1

Entire Stock of Women's and Misses'

Ready-to-Wear Garments

formerly in Harry Marcus, Inc., Store

Now on Sale at The Fair

Hundreds of good bargains plus special values from our own stock! We only mention a few—See our window display.

Fur-Trimmed Coats
Values up to $35. Ideal for year-round wear $18.75

Silk and Cloth Dresses
Values up to $12.95 Good colors and sizes $5.00

Girls' Wool Dresses
Values were $5.95
Balbriggans, Jerseys, Flannels; sizes 7 to 14 years $2.99

Girl's Coats
Values were $7.95
Fur collared, full lined; Sizes 5 to 14 years $4.99

APRONS
Formerly $1.98, now 99c
Formerly 98c, now 59c

WOOL SKIRTS
Regularly up to $8.95
Pleated models in regular and stout sizes $2.49

And many new Beautiful Garments Here, Too!

Poiret Twill Coats
Delightfully fur-trimmed and full lined High shades
$18.75 $24.75

Novelty Silk Dresses
A surprisingly large collection in all the wanted colors and black
$9.95 $14.95 $16.95

Coats of BLACK SATIN
Fall-lined On Sale at $18.75
Fur-trimmed On Sale at $24.75

The Fair
C. C. OLNEY
731 Macdonald Avenue

Coats for SPORT WEAR
with fur or without
Tweeds and novelty fabrics
$12.95 $14.95 $18.75